

### 3. DEL **PART 3** ЧАСТЬ 3 (210 - 328)

20) Weiss <b>Weiss</b> Вайсс _____	210
Rešitve <b>Solutions</b> Решения _____	226
21) Napoleon <b>Napoleon</b> Наполеон _____	230
Rešitve <b>Solutions</b> Решения _____	232
22) Udar s ploškoma 45/6 <b>Shot with piece 45/6</b> Удар с шашек 45/6 _____	232
Rešitve <b>Solutions</b> Решения _____	239
23) Lestev <b>Ladder</b> Лестница _____	241
Rešitve <b>Solutions</b> Решения _____	242
24) Udar na 1/50 <b>Shot on 1/50</b> Удар в 1/50 _____	243
Rešitve <b>Solutions</b> Решения _____	261
25) Udar na 2/49 <b>Shot on 2/49</b> Удар в 2/49 _____	266
Rešitve <b>Solutions</b> Решения _____	290
26) Udar na 3/48 <b>Shot on 3/48</b> Удар в 3/48 _____	296
Rešitve <b>Solutions</b> Решения _____	322

- 810 Värrik Raido - Markowski** Valerij (Gniezno 2005)  
1.27-21 16x27 2.32x21 23x34 3.40x7 35x24 4.21x12
- 811 Raimondi** Walter - **Tranquillini** Diego (Prvenstvo Italije 2009)  
1.24-20 15x24 2.32-28 21x34 3.40x7
- 812 Szczygieł** Radosław - **Stec** Marcin (Dźwirzyno 2007)  
1. ... 24-29 2.33x24 19x30 3.28x17 7-11 4.25x34 11x35
- 813 Terpstra** T. Jan - **Van der Laan** Leo (Bunschoten 2002)  
1. ... 18-23 2.28x19 8-13 3.19x17 11x35
- 814 Bronstring** Evert - **Depaepe** Jimmy (Haag 2009)  
1.27-22 18x27 2.37-31 26x37 3.32x41 23x32 4.43-39 32x34 5.40x7
- 815 Tjon A Ong** Andrew - **Eggens** Bé (Amersfoort 2007)  
1.27-22 18x27 2.32x21 23x41 3.39-34 16x27 4.42-37 41x32 5.43-39 32x43 6.34-30 43x34 7.40x7 25x34
- 816 Butin** Andrej - **Nikitčuk** Vasilij (Bila Cerkva 2002)  
1. ... 7-11 2.28x19 8-13 3.19x17 11x44
- 817 N'Donzi** Flaubert - **Stock** Amandine (Cannes 2006)  
1.32-28 21x23 2.39-33 18x27 3.24-20 15x24 4.34-29 23x34 5.40x7

## 20 KOMBINACIJA WEISS

Ime je dobila po igralcu (Isidore **Weiss**, prvi svetovni prvak, 1899 – 1911), ki je kot prvi uspešno uveljavil njeno idejo v turnirski praksi.

Osnovna zamisel (ideja) – **Diagram A**: preko mostička pripeljati nasprotni plošček na napolje **28 (23)** [(**17**)x**26**x**37**x**28**], [(**34**)x**25**x**14**x**23**], ter končni udar s ploščkom **33 (18)**.

V turnirski praksi je ta kombinacijska ideja še kako prisotna!

### Diagram A:

1.26-21 **17**x**28** 2.**33**x4(2)



Diagram A

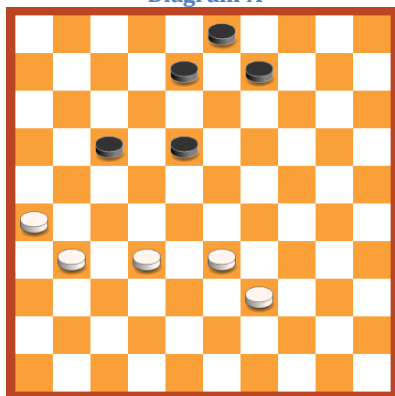
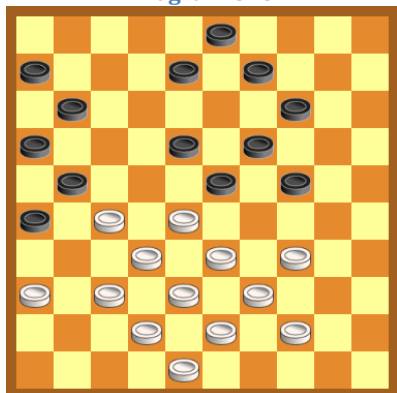
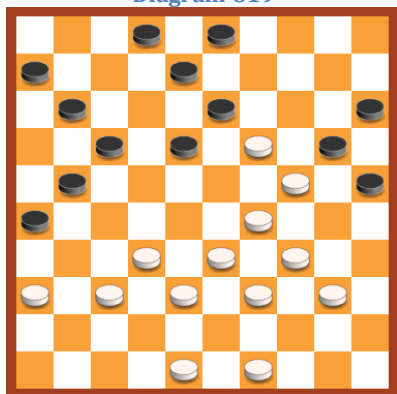


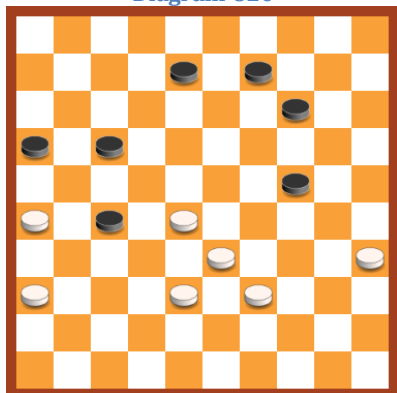
Diagram 818



Hod ima beli  
Diagram 819

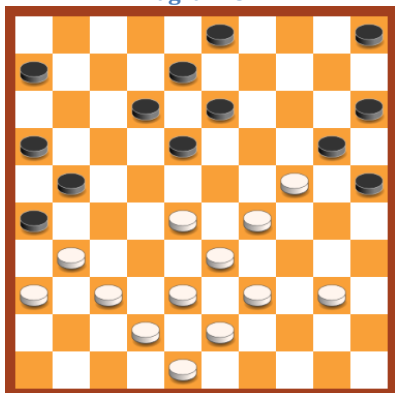


Hod ima beli  
Diagram 820

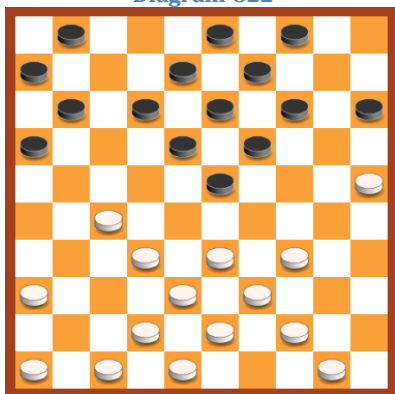


Hod ima beli

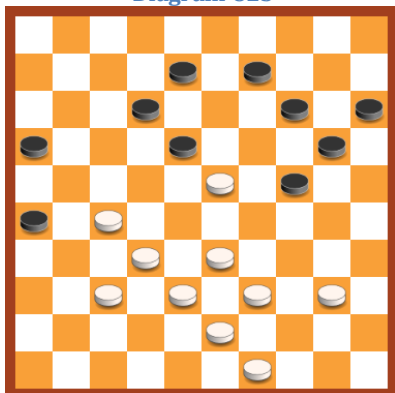
Diagram 821



Hod ima beli  
Diagram 822

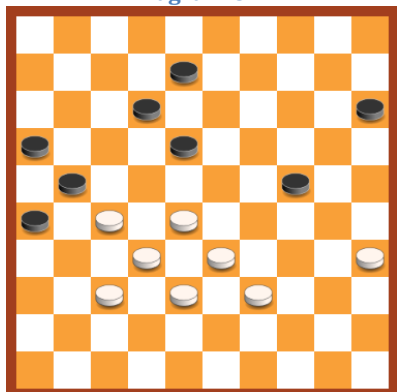


Hod ima črni  
Diagram 823

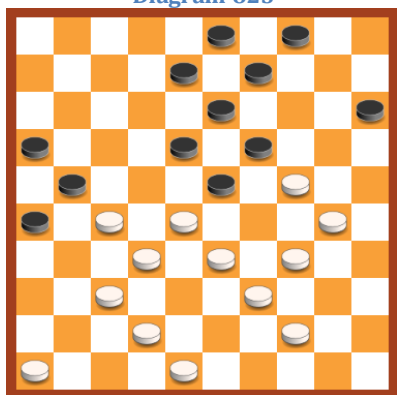


Hod ima beli

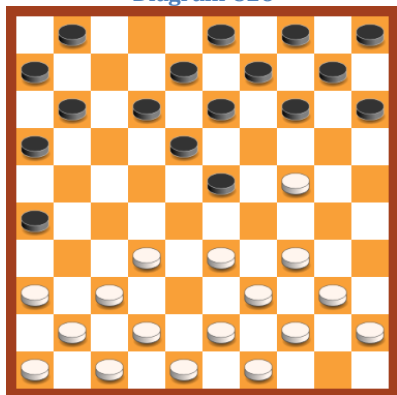
Diagram 824



Hod ima beli  
Diagram 825

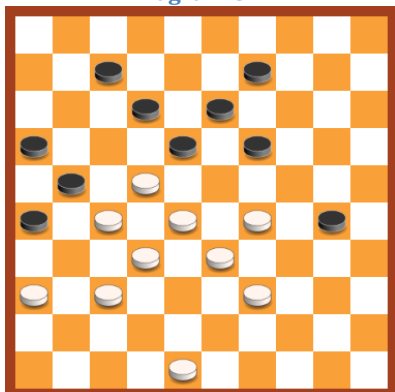


Hod ima beli  
Diagram 826

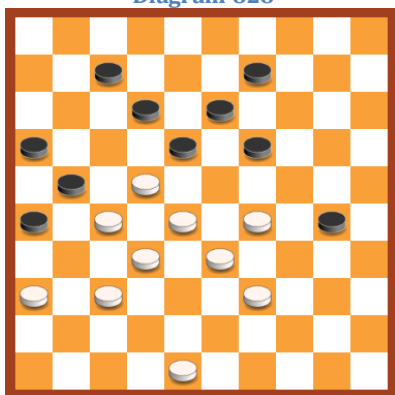


Hod ima beli

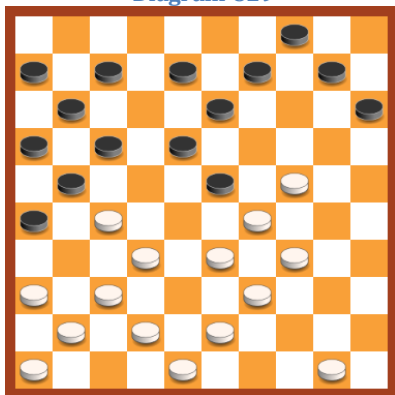
Diagram 827



Hod ima beli  
Diagram 828

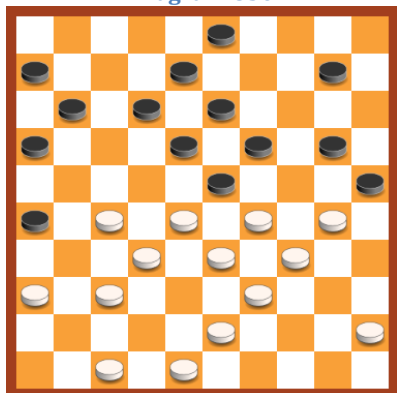


Hod ima črni  
Diagram 829

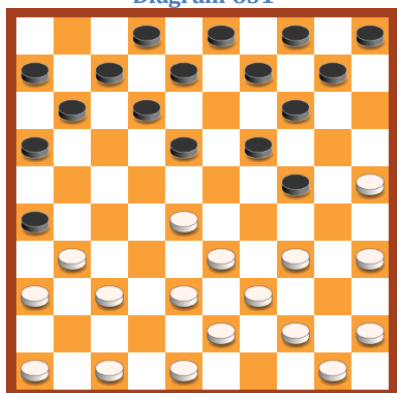


Hod ima beli

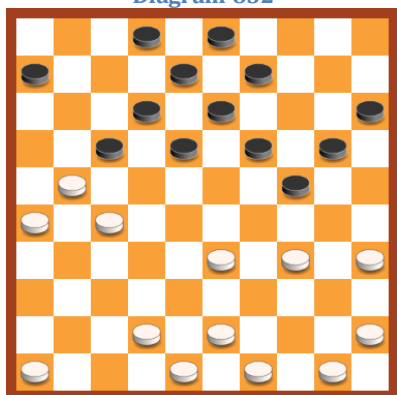
Diagram 830



Hod ima beli  
Diagram 831

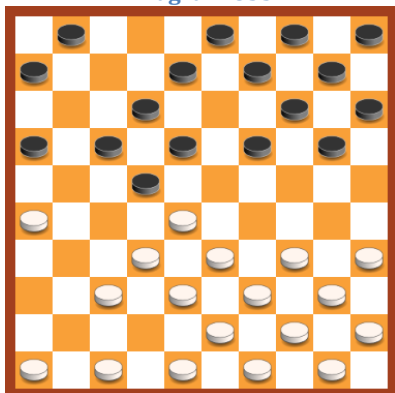


Hod ima črni  
Diagram 832

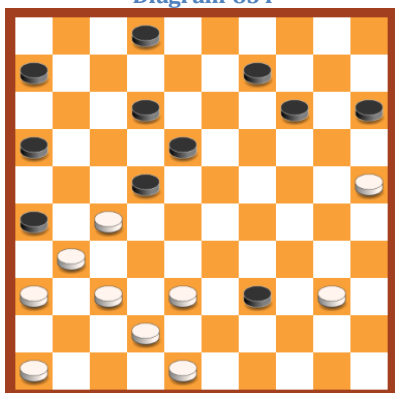


Hod ima črni

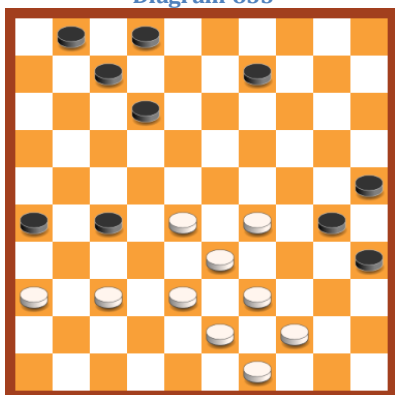
Diagram 833



Hod ima beli  
Diagram 834

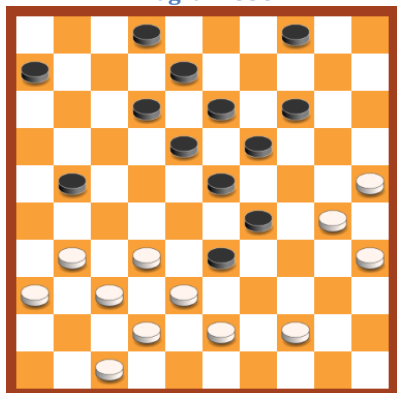


Hod ima beli  
Diagram 835

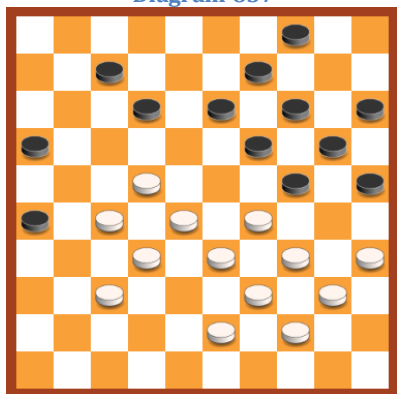


Hod ima beli

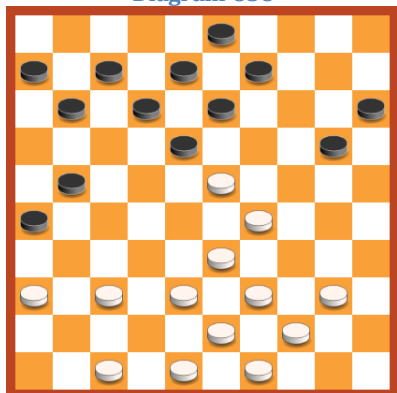
Diagram 836



Hod ima črni  
Diagram 837

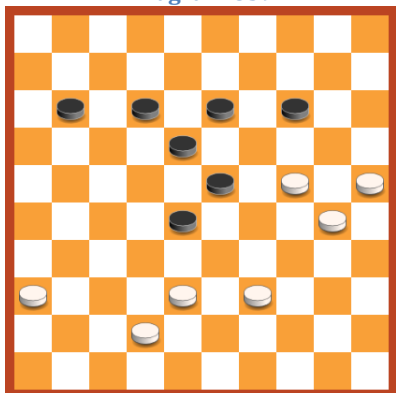


Hod ima beli  
Diagram 838

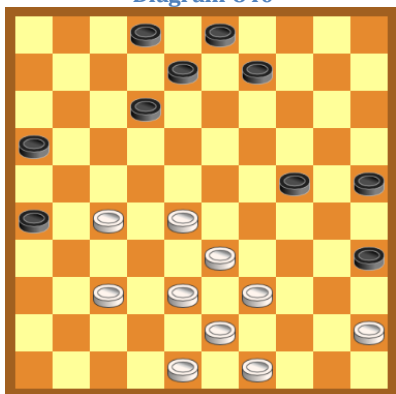


Hod ima beli

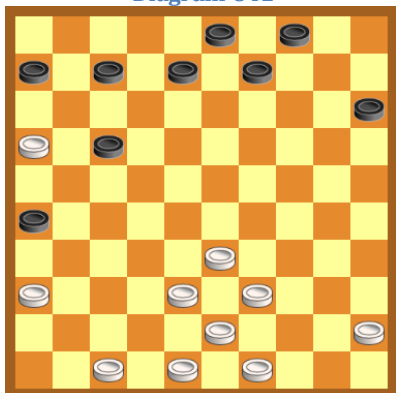
Diagram 839



Hod ima črni  
Diagram 840

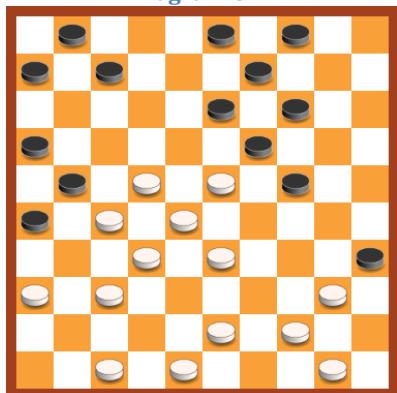


Hod ima beli  
Diagram 841

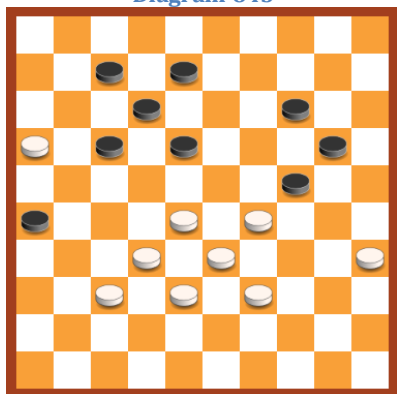


Hod ima beli

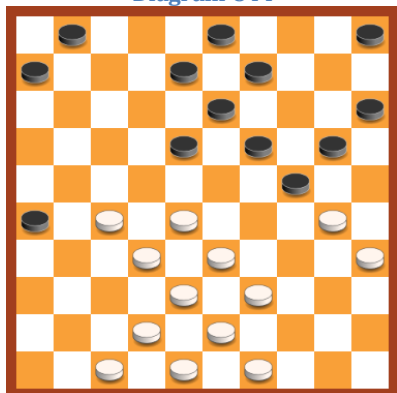
Diagram 842



Hod ima beli  
Diagram 843

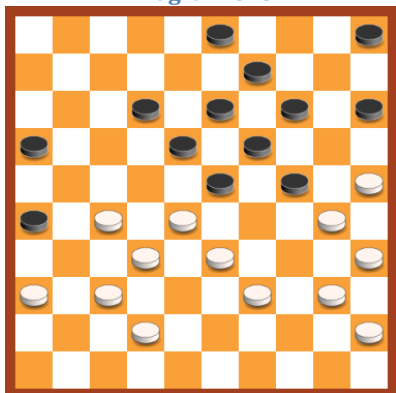


Hod ima beli  
Diagram 844

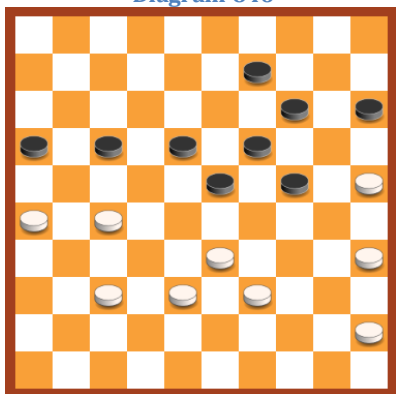


Hod ima beli

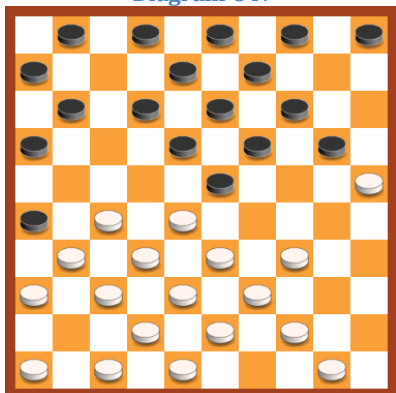
Diagram 845



Hod ima črni  
Diagram 846

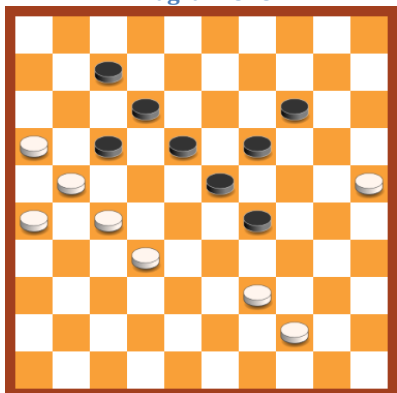


Hod ima beli  
Diagram 847

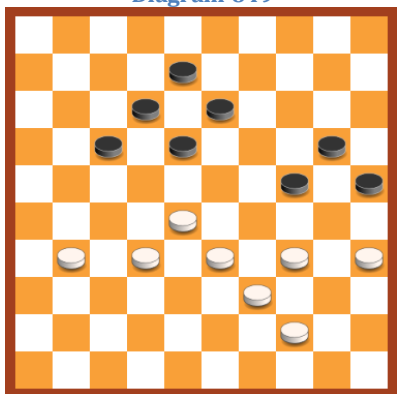


Hod ima črni

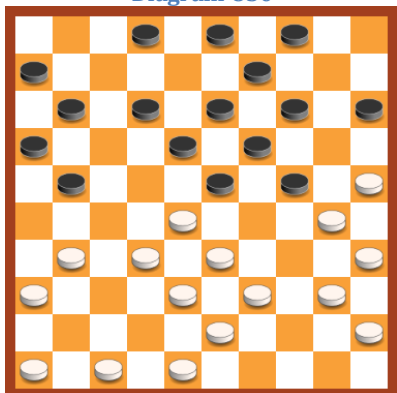
Diagram 848



Hod ima črni  
Diagram 849

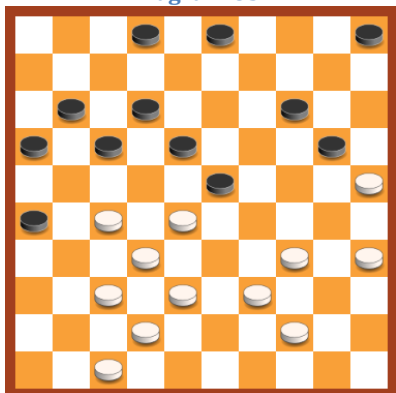


Hod ima črni  
Diagram 850

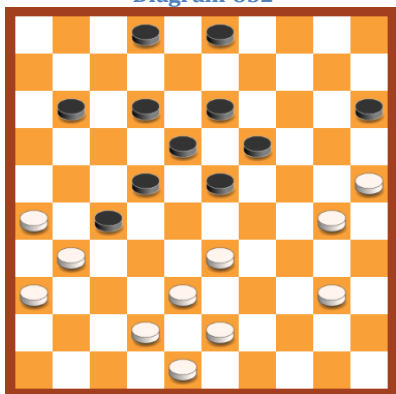


Hod ima črni

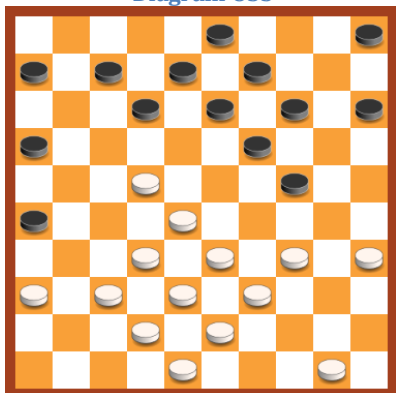
Diagram 851



Hod ima črni  
Diagram 852



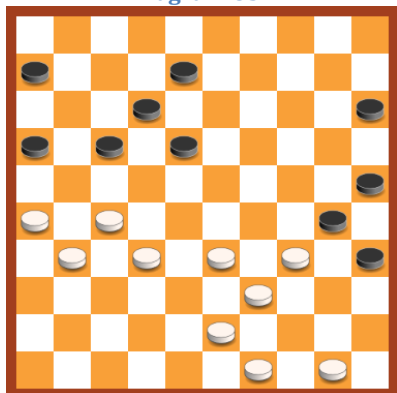
Hod ima črni  
Diagram 853



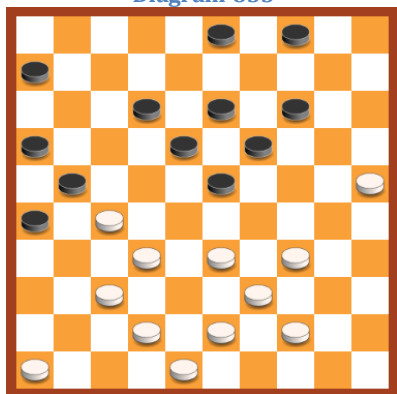
Hod ima beli



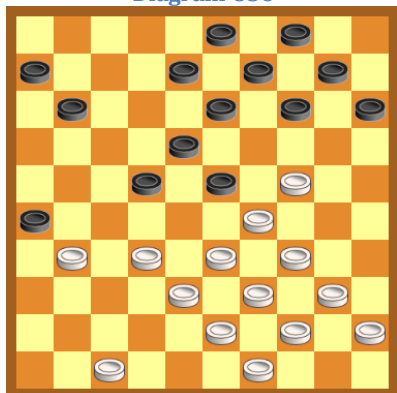
Diagram 854



Hod ima beli  
Diagram 855

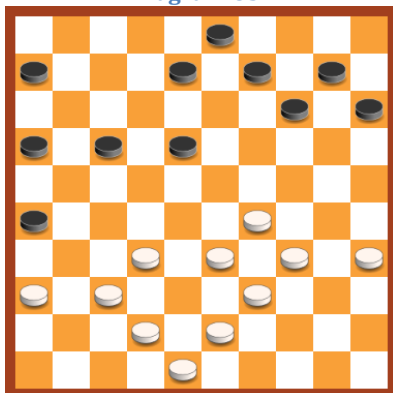


Hod ima črni  
Diagram 856

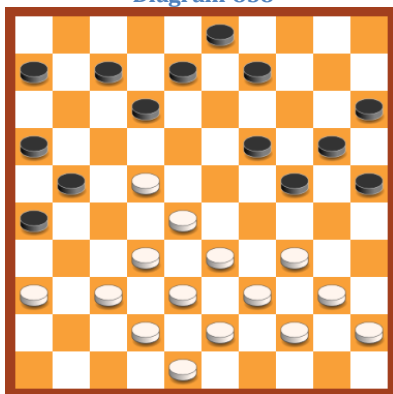


Hod ima beli

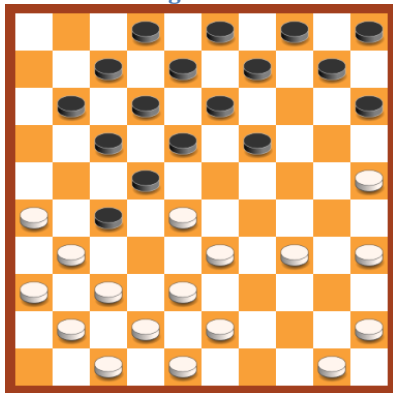
Diagram 857



Hod ima beli  
Diagram 858

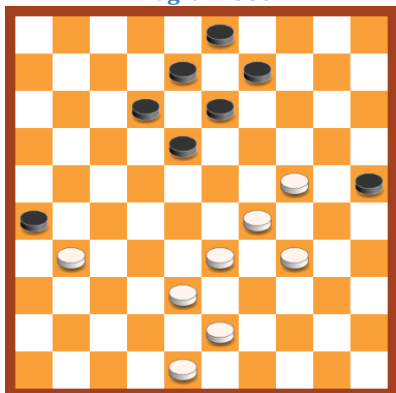


Hod ima beli  
Diagram 859

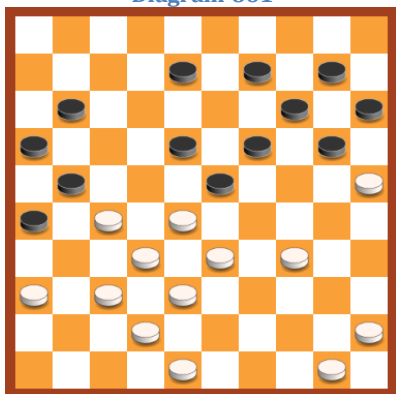


Hod ima črni

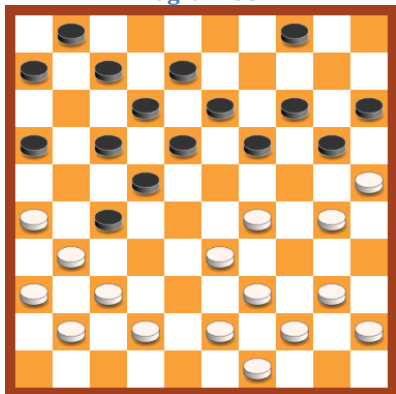
Diagram 860



Hod ima beli  
Diagram 861

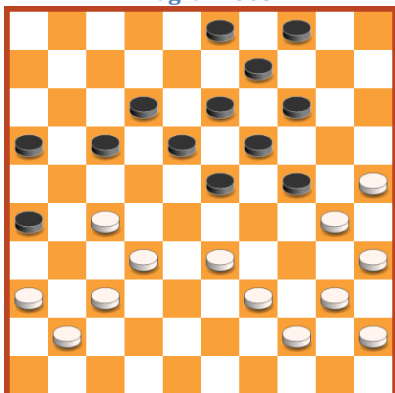


Hod ima beli  
Diagram 862

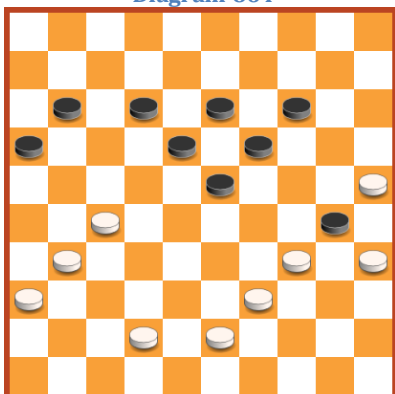


Hod ima črni

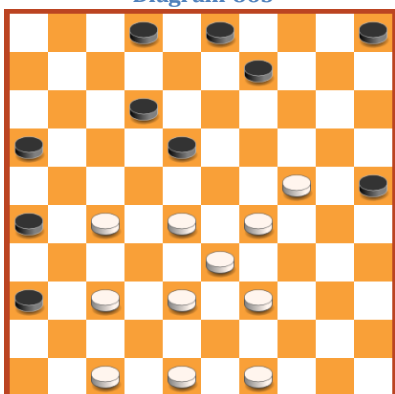
Diagram 863



Hod ima črni  
Diagram 864

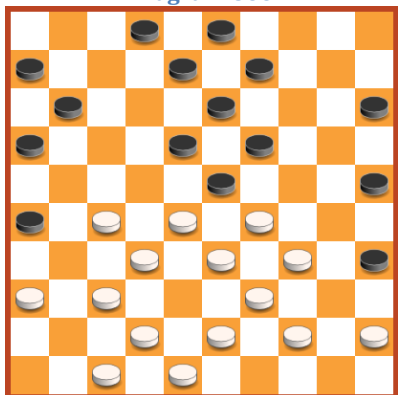


Hod ima črni  
Diagram 865

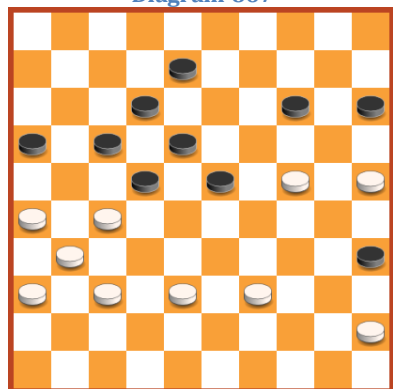


Hod ima beli

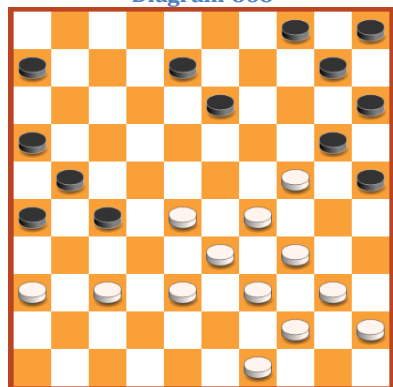
Diagram 866



Hod ima beli  
Diagram 867

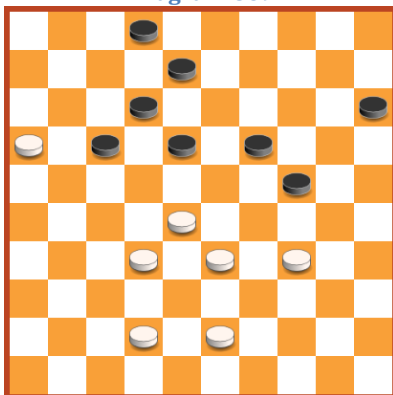


Hod ima beli  
Diagram 868

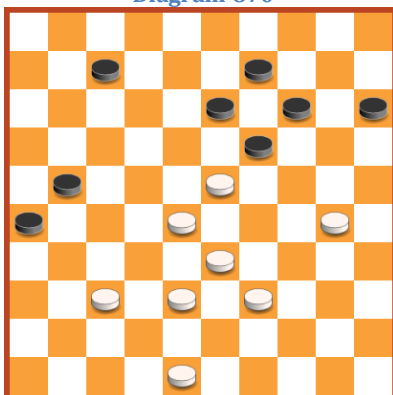


Hod ima beli

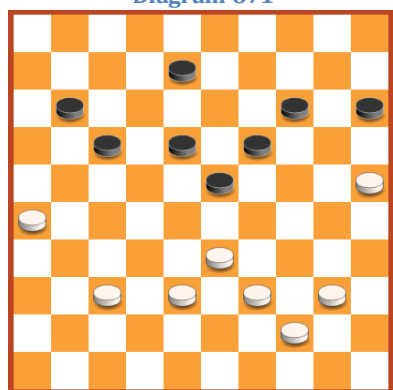
Diagram 869



Hod ima črni  
Diagram 870

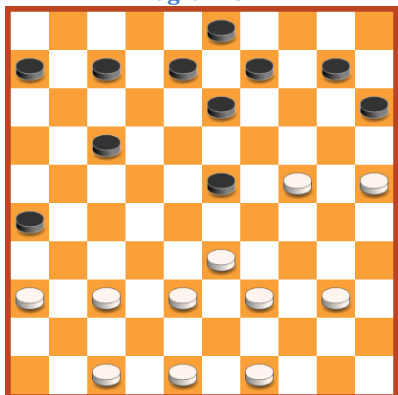


Hod ima beli  
Diagram 871

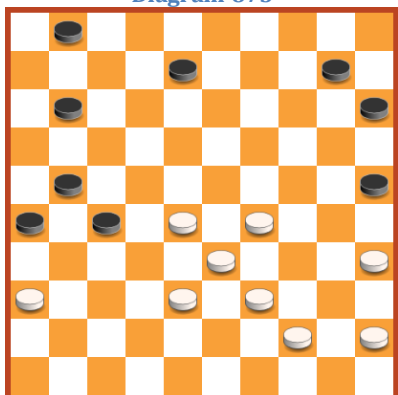


Hod ima beli

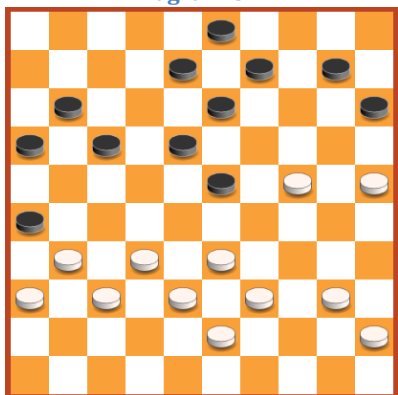
Diagram 872



Hod ima beli  
Diagram 873

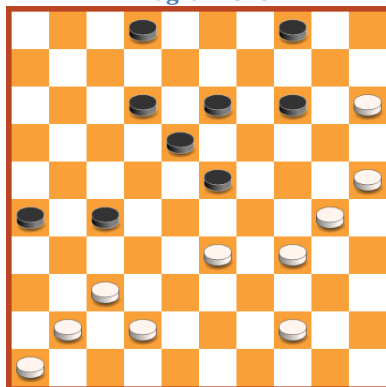


Hod ima beli  
Diagram 874

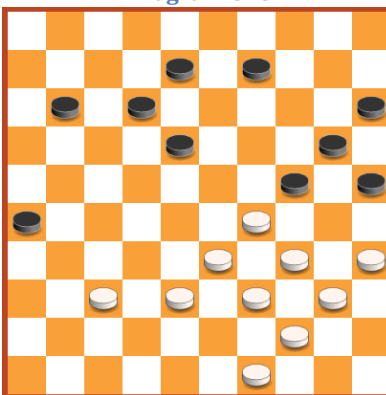


Hod ima beli

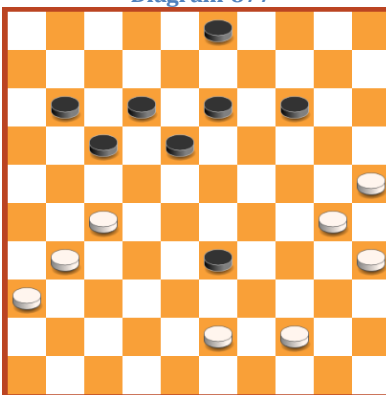
Diagram 875



Hod ima črni  
Diagram 876

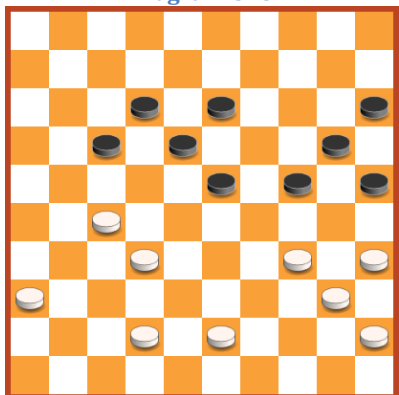


Hod ima beli  
Diagram 877

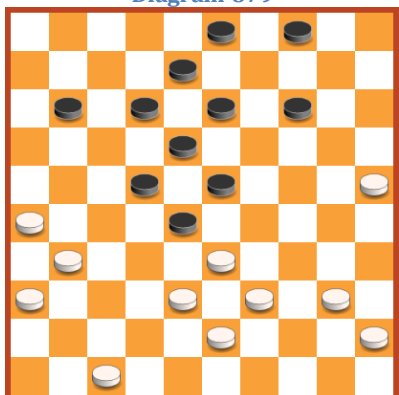


Hod ima črni

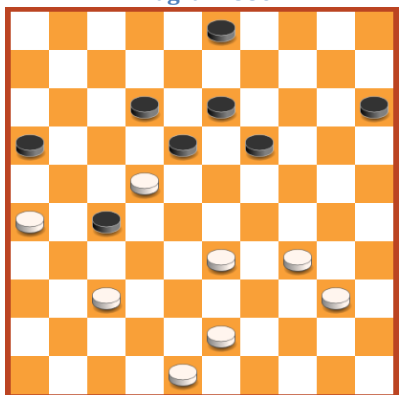
Diagram 878



Hod ima črni  
Diagram 879

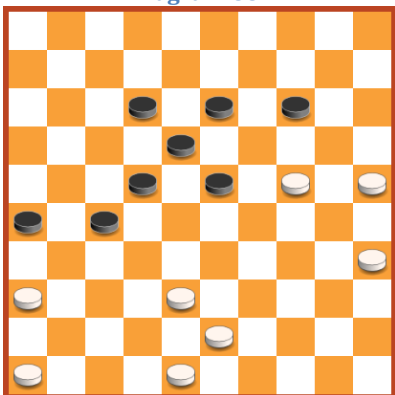


Hod ima črni  
Diagram 880

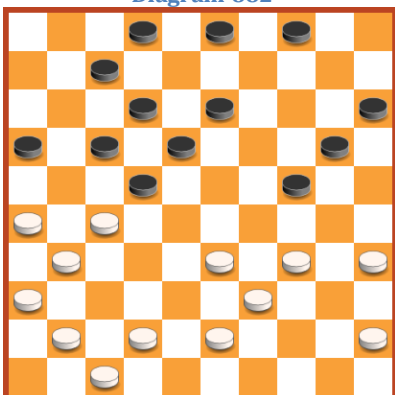


Hod ima črni

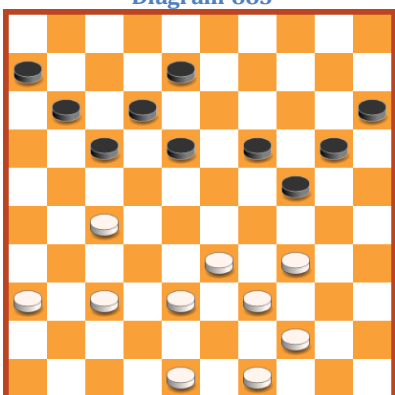
Diagram 881



Hod ima črni  
Diagram 882

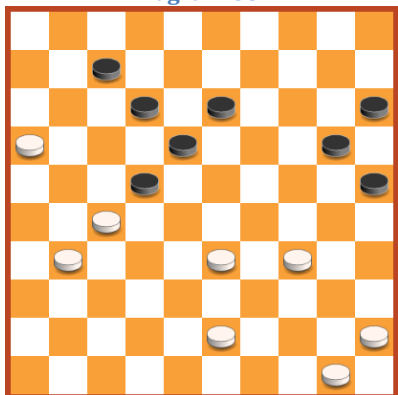


Hod ima črni  
Diagram 883

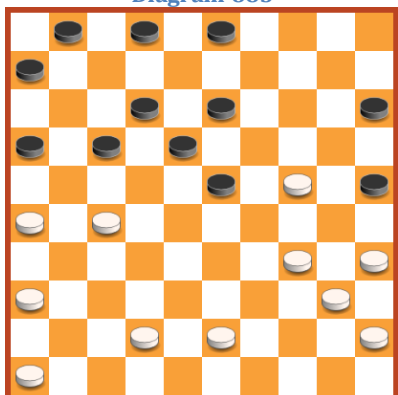


Hod ima beli

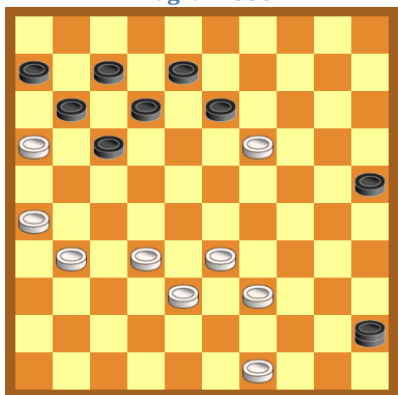
Diagram 884



Hod ima črni  
Diagram 885

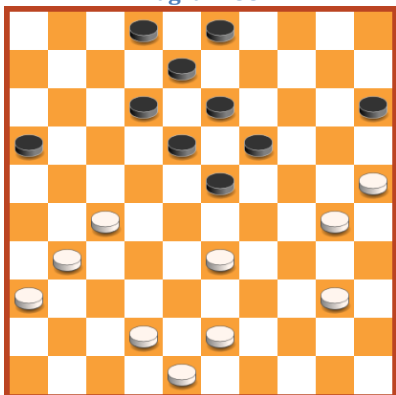


Hod ima črni  
Diagram 886

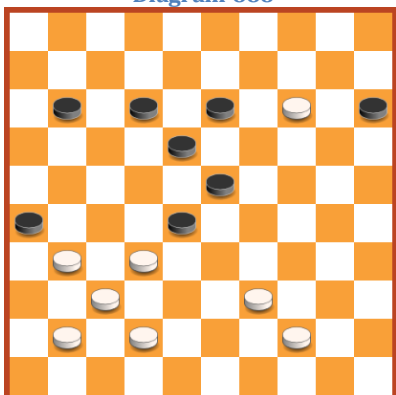


Hod ima beli

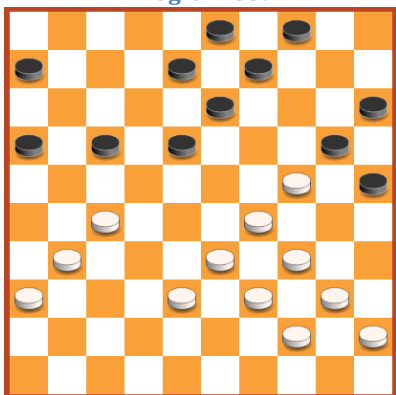
Diagram 887



Hod ima črni  
Diagram 888

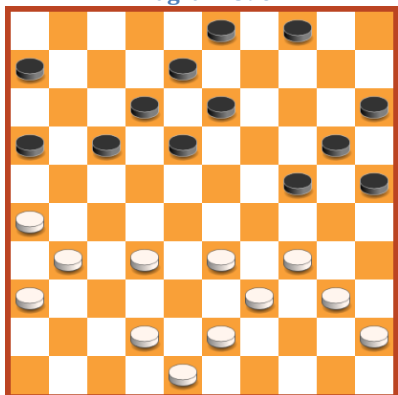


Hod ima črni  
Diagram 889

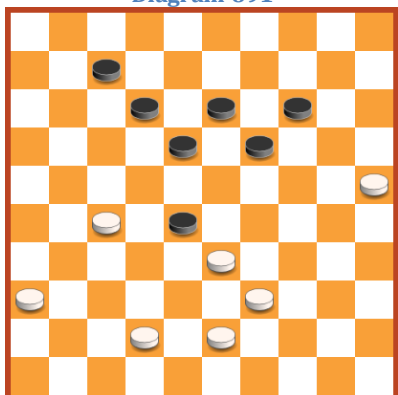


Hod ima beli

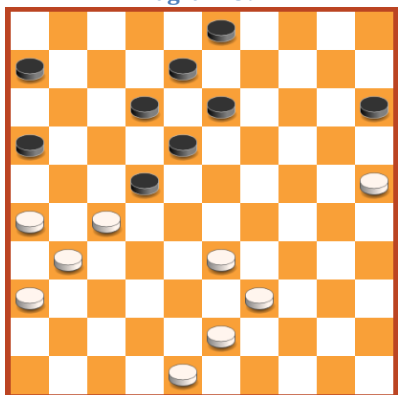
Diagram 890



Hod ima črni  
Diagram 891

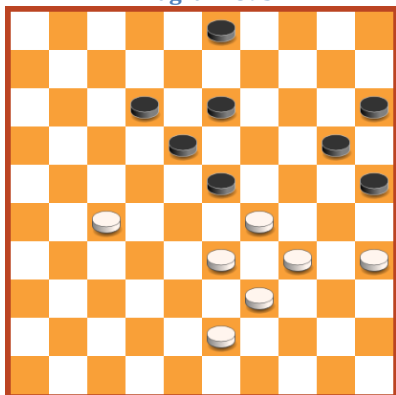


Hod ima črni  
Diagram 892

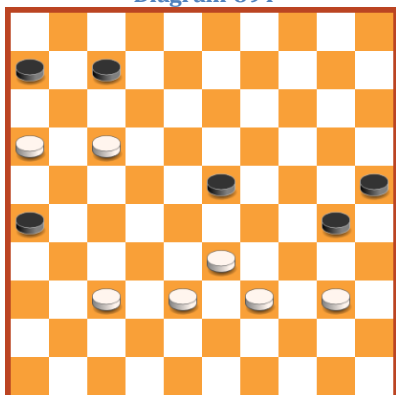


Hod ima črni

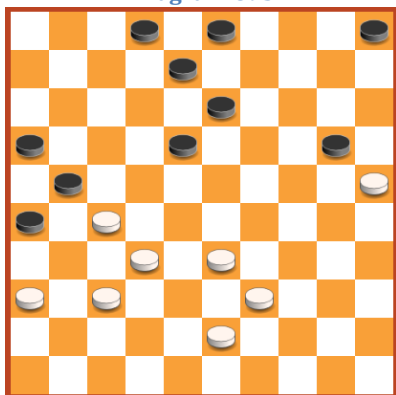
Diagram 893



Hod ima črni  
Diagram 894

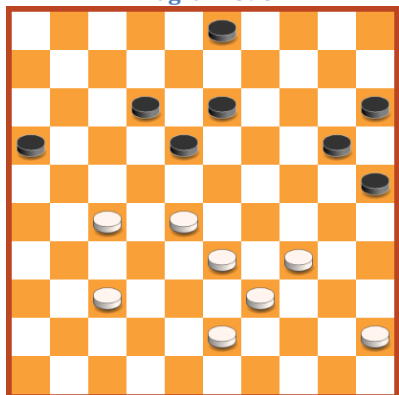


Hod ima beli  
Diagram 895

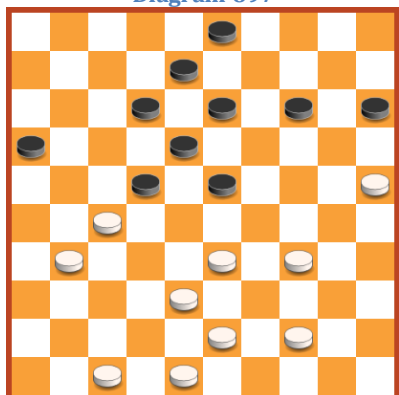


Hod ima črni

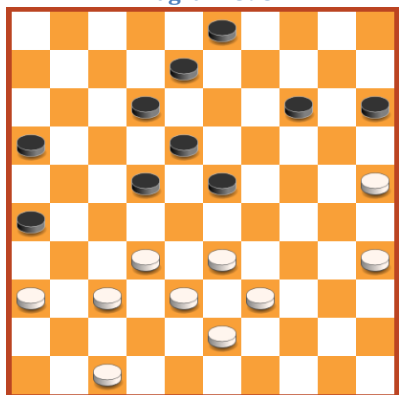
Diagram 896



Hod ima beli  
Diagram 897

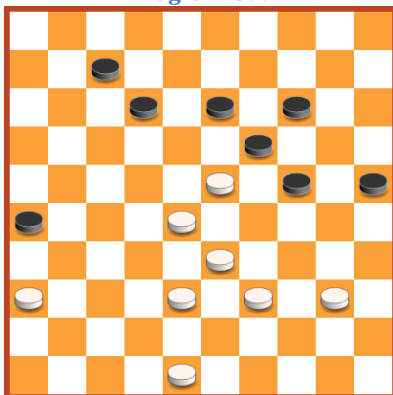


Hod ima črni  
Diagram 898

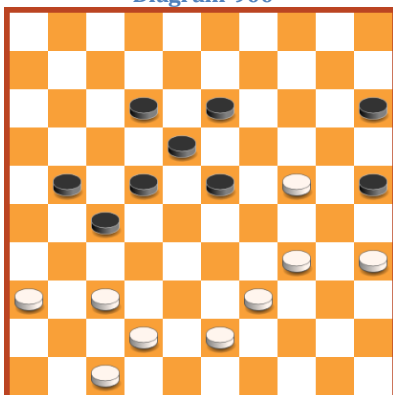


Hod ima beli

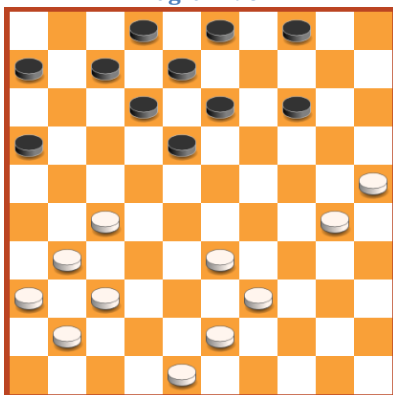
Diagram 899



Hod ima beli  
Diagram 900



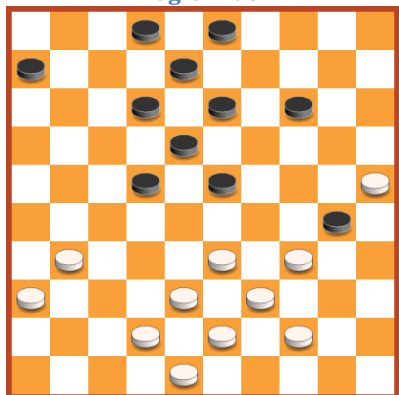
Hod ima črni  
Diagram 901



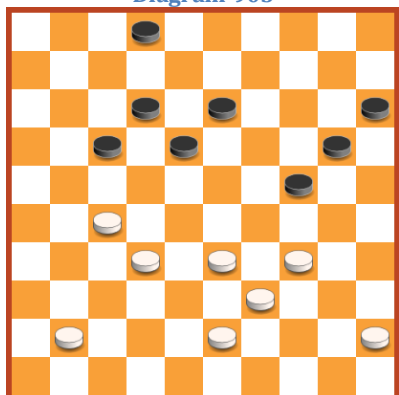
Hod ima črni



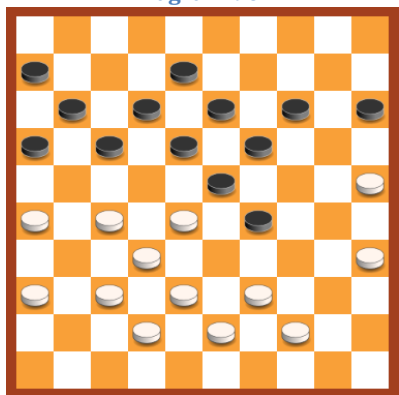
Diagram 902



Hod ima črni  
Diagram 903

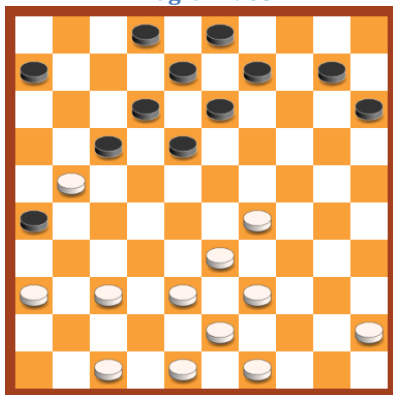


Hod ima črni  
Diagram 904

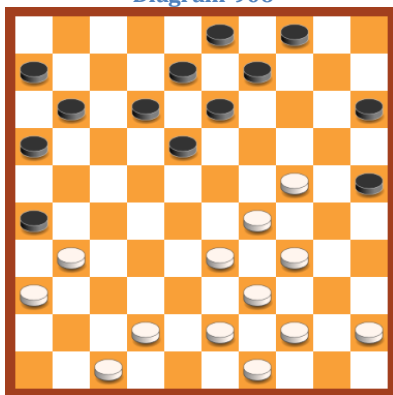


Hod ima črni

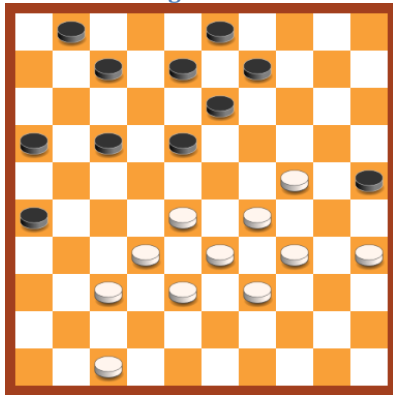
Diagram 905



Hod ima beli  
Diagram 906

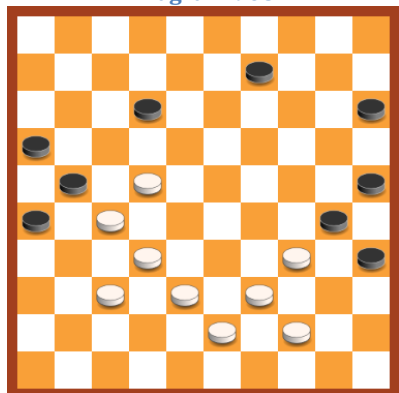


Hod ima beli  
Diagram 907



Hod ima beli

Diagram 908



Hod ima beli



## REŠITVE

**818 Stegeman** Bart - **Zorn** Walter (Bovec 2009)

1.28-22 17x28 2.32x12 8x17 3.37-31 26x37 4.38-32 37x28 5.33x2

**819 Timofejev** Jurij - **Germanov** Viktor (Bila Cerква 2002)

1.19-14 20x9 2.24-19 13x24 3.29x20 25x14 4.37-31 26x28 5.33x4

**820 Nimbi Fidele** - **Bruins** Gerard (Avignon 2007)

1.26-21 17x26 2.28-22 27x18 3.36-31 26x37 4.38-32 37x28 5.33x4

**821 Van Westerloo** Herman - **Adamson** Arantes (Amsterdam 2009)

1.24-19 13x24 2.29-23 18x29 3.28-23 29x18 4.37-32 26x28 5.33x2

**822 Terpstra** T. Jan - **Dijkstra** Hylke (Praga 2009)

1. ... 23-28 2.33x22 14-20 3.25x23 18x49

**823 Weijman** Jo - **Kamminga** Henk (Wageningen 2007)

1.32-28 18x29 2.28-23 29x18 3.37-31 26x37 4.38-32 37x28 5.33x4

**824 Thijssen** Kees - **Zdorovjak** Rafail (Berlin 2009)

1.27-22 18x27 2.28-22 27x18 3.37-31 26x28 4.33x2

**825 Van der Laan** Leo - **Vreeswijk** Ad (Bunschoten 2008)

1.30-25 19x30 2.28x19 13x24 3.37-31 26x28 4.33x2 21x32 5.34-29 24x33 6.39x37

**826 Westerveld** Michael - **Wassink** Wim Klein (Varsseveld 2009)

1.24-19 13x24 2.37-31 26x28 3.33x2

**827 Kort** Peter - **Tjon A Ong** Andrew (Tilburg 2006)

1.28-23 19x17 2.37-31 26x28 3.33x2 21x32 4.2x37

**828 Zorn** Walter - **Berginc** Dario (Bovec 2009)

1. ... 26-31 2.37x26 23-28 3.32x14 9x20 4.25x14 21x32 5.38x27 13-19 6.14x23 18x47

**829 Michiels** Stephan - **Coorevits** Johan (Oostduinkerke 2007)

1.34-30 23x25 2.24-19 13x24 3.37-31 26x28 4.33x2 21x32 5.2x35

**830 Moscato** Walter - **Affatati** Otello (S. Giovanni Rotondo 2009)

1.30-24 19x30 2.28x19 13x24 3.37-31 26x28 4.33x2 24x44 5.2x49

**831 Švarcman** Alex - **Tombak** Semion (Kapelle 2005)

1. ... 14-20 2.25x23 18x49

- 832 Van de Mheen** Alexander - **Sanders** Marloes (Bunschoten 2008)  
1. ... 24-30 2.34x23 18x47
- 833 Amanov** Anvar - **Singh** Bhupinder (Peking 2008)  
1.26-21 17x26(16x27 2,32x21 17x26 3.28x17 12x21 4.37-31 26x37 5.38-32 37x28 6.33x2) 2.28x17 12x21 3.37-31 26x28 4.33x2
- 834 Van Beelen** Arend - **Vrijland** Wim (Salou 2009)  
1.37-32 26x28 2.38-33 22x31 3.33x4
- 835 Hanssens** Arthur - **Janavičius** Mantas (Sankt Petersburg 2007)  
1.28-22 27x18 2.37-31 26x37 3.38-32 37x28 4.33x4
- 836 Van Dieren** Bas - **Kroesbergen** Michiel (Groningen 2004)  
1. ... 23-28 2.32x34 14-20 3.25x23 18x49 4.38x29 49x46
- 837 Kousemaker** Arjo - **Kooloos** Arno (Rijnsburg 2007)  
1.28-23 19x17 2.37-31 26x28 3.33x2 24x33 4.2x5
- 838 Jacobsen** Hans - **Donkers** Owen (Haag 2002)  
1.23-19 13x24 2.37-31 26x37 3.38-32 37x28 4.33x4 24x33 5.39x28
- 839 Stec** Marcin - **Wika** Radoslaw (Częstochowa 2003)  
1. ... 28-32 2.38x27 23-29 3.24x33 14-20 4.25x14 13-19 5.14x23 18x47
- 840 Cordier** Henry - **Marijs** Maarten (Zoutelande 2005)  
1.37-31 26x37 2.27-21 16x27 3.28-22 27x18 4.38-32 37x28 5.33x4
- 841 Lelis** Janis - **Blaas** Frans (Zoutelande 2005)  
1.36-31 26x37 2.38-32 37x28 3.33x13 9x18
- 842 Anikejev** Jurij - **Tokmakov** Ilija (Kijev 2008)  
1.44-39 35x44 2.22-17 21x12 3.28-22 19x17 4.37-31 26x28 5.33x2 44x33 6.2x5
- 843 Van Gortel** Martijn - **Kolsté** Gertjan (Praga 2009)  
1.29-23 18x29 2.28-23 29x18 3.37-31 26x28 4.33x22
- 844 Cordier** Arnaud - **Leloup** Jean (Cannes 2004)  
1.28-23 19x37 2.30x19 13x24 3.42x31 26x37 4.38-32 37x28 5.33x4
- 845 Tagouya** Constant - **Huo Bi** Gojri (Abidjan 2009)  
1. ... 24-29 2.33x24 23-29 3.24x33 14-20 4.25x23 18x47
- 846 Georgijev** Aleksander - **Išimbajev** Rinat (Išimbaj 2005)  
1.26-21 17x26 2.37-31 26x37 3.38-32 37x28 4.33x4
- 847 Medne** Ance - **Bissenalijev** Azamalt (Zielun 2007)  
1. ... 23-29 2.33x15 14-20 3.25x23 18x49
- 848 Tjon A Ong** Andrew - **Boomstra** Roel (Amsterdam 2007)  
1. ... 23-28 2.32x34 14-20 3.25x23 18x49
- 849 Macali** Daniele - **Moscato** Walter (S. Giovanni Rotondo 2009)  
1. ... 25-30 2.34x14 13-19 3.14x23 18x36
- 850 Van Dam** Denise - **Idrisova** Ajgul (Hijken 2009)  
1. ... 21-27 2.32x21 16x27 3.31x22 23x32 4.38x27 14-20 5.25x23 18x49 6.30x17 49x8
- 851 Van Tilborg** Frits - **Donders** Coen (Tilburg 2009)  
1. ... 26-31 2.28x10 5x14 3.27x36 14-19 4.25x23 18x49
- 852 Jagram** Harold - **Tjon A Ong** Andrew (Jomtien 2005)  
1. ... 27-32 2.38x27 22-28 3.33x22 23-28 4.22x33 15-20 5.25x23 18x49
- 853 Mihalčenko** Igor - **Di Giacomo** Roberto (Tallinn 2006)  
1.28-23 19x17 2.37-31 26x28 3.33x2
- 854 Van Beeck** Jan - **Marek** Vaclav (Kapelle 2009)  
1.26-21 17x28 2.33x2

- 855 Van Draat Laurens Fijn - Hoogteijling** Peter (Huissen 2009)  
1. ... 23-28 2.33x22 14-20 3.25x23 18x47
- 856 Sier Paul - Sobakina** Akulina (Haag 2009)  
1.32-27 26x37 2.40-35 22x31 3.24-19 13x24 4.29x20 14x25 5.38-32 37x28 6.33x2
- 857 Arts Pim - Van Geloven** Wim (Dordrecht 2009)  
1.37-31 26x28 2.33x2
- 858 Van Tilborg Ad - Van der Stap** Peter (Wageningen 2007)  
1.28-23 19x17 2.37-31 26x28 3.33x2
- 859 Eisden Mijail - Forster** Elmert (Mladinsko prvenstvo Pan-Am 2002)  
1. ... 27-32 2.38x27 15-20 3.25x23 18x49 4.27x18 13x33
- 860 Kašca Bernard - Candoni** Andrea (Bovec 2002)  
1.43-39 26x37 2.24-19 13x24 3.29x20 25x14 4.38-32 37x28 5.33x4
- 861 Verhovih Aleksander - De Vries** Janes (Stockholm 2009)  
1.34-29 23x34 2.28-23 19x39 3.37-31 26x28 4.38-33 21x32 5.33x2
- 862 Ščogoljev Vjačeslav - Heusdens** Ron (Jomtien 2006)  
1. ... 20-24 2.29x9 15-20 3.25x23 18x47 4.9x18 12x23
- 863 Cipes Leonid - Škatula** Denis (Kijev 2008)  
1. ... 17-22 2.36-31 24-29 3.33x24 23-29 4.24x33 16-21 5.27x16 14-20 6.25x23 18x47  
Bolje: 1. ... 17-22 2.36-31 16-21 3.27x16 22-28 4.33x22 18x47
- 864 Basiglio Guy - Parvillers** Jean-Paul (Avignon 2006)  
1. ... 23-29 2.35x33 14-20 3.25x23 18x47
- 865 Conrad Eric - Singh** Bhupinder (Peking 2008)  
1.27-22 18x27 2.37-31 26x37 3.28-22 27x18 4.38-32 37x28 5.33x4
- 866 Van Tilborg Ad - Horst** Joan (Bunschoten 2007)  
1.29-24 19x30 2.28x19 13x24 3.37-31 26x28 4.33x4
- 867 Thijssen Kees - Van de Weerdhof** Erik (Stockholm 2009)  
1.26-21 17x26 2.37-32 26x28 3.38-33 22x31 4.33x2
- 868 Golubjeva Zoja - Zalis** Gunars (Riga 2002)  
1.24-19 13x24 2.28-22 27x18 4.37-31 26x37 5.38-32 37x28 6.33x2 24x33 7.39x28
- 869 Murovcev Viktor - Čolombitko** Ivan (Bila Cerkva 2002)  
1. ... 24-30 2.34x25 15-20 3.25x23 18x47
- 870 Depaeppe Jimmy - Leruth** Philippe (Oteppe 2009)  
1.28-22 19x17 2.37-31 26x37 3.38-32 37x28 4.33x2 16x7
- 871 Smoter Wojciech - Zaborowska** Sylwia (Trzcianki 2004)  
1.26-21 17x26 2.37-31 26x37 3.38-32 37x28 4.33x2
- 872 Schuur Albert - De Jong** Andre (Oerterp 2009)  
1.37-31 26x37 2.38-32 37x28 3.33x2
- 873 Koot Richard - Smeenk** Tom (Leeuwarden 2006)  
1.28-22 27x18 2.36-31 26x37 3.38-32 37x28 4.33x2
- 874 Zweerink Jochem - De Raad** Roderick (Goes 2007)  
1.32-28 23x41 2.36x47 26x37 3.24-19 13x24 4.38-32 37x28 5.33x2
- 875 De Frankrijker Louis - Terpstra** T. Jan (Brunssum 2007)  
1. ... 14-20 2.25x14(15x24 23-29 3.34x23 18x36) 23-28 3.33x31 13-19 4.14x23 18x49
- 876 Drijver Jan - Wouda** Anne (Bunschoten 2009)  
1.37-31 26x37 2.38-32 37x28 3.33x2 24x33 4.39x28
- 877 Horst** Joan - Springer Leo (Bunschoten 2008)  
1. ... 33-39 2.43x34 14-20 3.25x14 13-19 4.14x23 18x49

- 878 Everloo Paul - Presman Aleksander** (Apeldoorn 2008)  
1. ... 25-30 2.34x14 24-30 3.35x24 23-29 4.24x33 13-19 5.14x23 18x49
- 879 Kloosterziel Michiel - Bakhuis Bert** (Amsterdam 2008)  
1. ... 28-32 2.38x27 22-28 3.33x22 23-28 4.22x33 14-20 5.25x14 13-19 6.14x23 18x49
- 880 Ščerbatjuk Andrij - Kalin Aleksej** (Kijev 2008)  
1. ... 19-24 2.22x31 24-30 3.34x25 15-20 4.25x14 13-19 5.14x23 18x49
- 881 Bronstring Peter - Van Ijzendoorn Martijn** (Brunssum 2009)  
1. ... 27-32 2.38x27 22x31 3.36x27 23-29 4.24x33 14-20 5.25x14 13-19 6.14x23 18x49
- 882 De Graaf Gerhard - Groenendijk Ruben** (Brunssum 2008)  
1. ... 24-30 2.34x14 13-19 3.14x23 18x49 4.27x18 12x23
- 883 Nicolai Wietse - Koopman Anne-Wil** (Burgum 2007)  
1.27-21 17x26 2.37-31 26x37 3.38-32 37x28 4.33x2
- 884 Rumahmory Bram - Sloot Reinout** (Hijken 2007)  
1. ... 25-30 2.34x14 13-19 3.14x23 18x49 4.27x18 12x23
- 885 Verdel Cor - Van Westerloo Herman** (Prvenstvo PNHD 2009)  
1. ... 25-30 2.34x25 23-29 3.24x33 15-20 4.25x14 13-19 5.14x23 18x49
- 886 Raymond Jean Louis - Angela Nelsen** (Willemstad 2007)  
1.32-28 13x24 2.26-21 17x37 3.28-23 45x18 4.38-32 37x28 5.33x2
- 887 Křiřta Václav - Zdorovjak Rafail** (Berlin 2009)  
1. ... 19-24 2.30x28 15-20 3.25x14 13-19 4.14x23 18x49
- 888 Logunov Vladimir - Bonadikov Sergej** (Tver 2006)  
1. ... 23-29 2.32x34 13-19 3.14x23 18x49
- 889 Meurs Pim - Franceschetti Matteo** (St. Petersburg 2007)  
1.24-19 13x24 2.27-21 17x37 3.38-32 37x28 4.33x2 24x33 5.39x28
- 890 Kebza Bohumil - Van Engelen Bas** (Praga 2006)  
1. ... 25-30 2.34x14 13-19 3.14x23 18x49
- 891 Plakhin Arkadij - Tolčikov Andrej** (Prvenstvo Belorusije 2007)  
1. ... 19-23 2.33x22 23-28 3.22x33 14-20 4.25x14 13-19 5.14x23 18x49
- 892 Alexander Delbert - Kennepa Henry** (Willemstad 2007)  
1. ... 16-21 2.26x28 15-20 3.25x14 13-19 4.14x23 18x49
- 893 Vredeveldt Harry - Van Bronswijk Marco** (Jomtien 2007)  
1. ... 25-30 2.34x14 23x34 3.39x30 13-19 4.14x23 18x49
- 894 Visser Bart - Donkers Owen** (Rinsumageest 2002)  
1.17-11 6x17 2.37-31 26x37 3.38-32 37x28 4.33x2
- 895 Delhoume Théo - Le Quang Thierry** (Parthenay 2008)  
1. ... 8-12 2.25x14 13-19 3.14x23 18x49
- 896 Dupaquier Gilles - Lemaire Didier** (Montceau-les-Mines 2008)  
1. ... 25-30 2.34x14 13-19 3.14x23 18x49
- 897 Truhlár Pavel - Cehanovics Andrejs** (Hijken 2009)  
1. ... 22-28 2.33x22 23-28 3.22x33 14-20 4.25x14 13-19 5.14x23 18x49
- 898 Argunova Svetlana - Georgijeva Guzel** (Tver 2008)  
1.32-27 22x42 2.36-31 26x37 3.38-32 37x28 4.33x2
- 899 Mankowski Tom - Eikelenberg Peter** (Roermond 2005)  
1.28-22 19x17 2.36-31 26x37 3.38-32 37x28 4.33x2
- 900 Stempher Michel - Doumeř Vitalia** (Cannes 2009)  
1. ... 25-30 2.34x25 23-29 3.24x33 15-20 4.25x14 13-19 5.14x23 18x49
- 901 Zhang Meilin - Santarossa Matteo** (Anduze 2007)  
1. ... 14-20 2.25x14 13-19 3.14x23 18x49 4.31-26 49x21 5.26x17 12x21

**902 Rajevski** Anatolij - **Bulat** Sergej (Bila Cerква 2002)

1. ... 23-29 2.33x35 14-20 3.25x14 13-19 4.14x23 18x49

**903 Slezak** Arkadiusz - **Grudski** Vjačeslav (Korbach 2009)

1. ... 24-30 2.34x14 13-19 3.14x23 18x49

**904 Winkel** Sven - **Jansen** Gérard (Amsterdam 2003)

1. ... 17-22 2.28x17 11x31 3.36x27 23-28 4.32x34 14-20 5.25x23 18x49

**905 Oudenes** Leon - **Crucius** Clemens (Brunssum 2008)

1.37-31 26x37 2.29-24 17x26 3.24-19 13x24 4.38-32 37x28 5.33x4

**906 Išmetov** Rim - **Išimbajev** Rinat (Ufa 2004)

1.42-38 26x37 2.24-19 13x24 3.29x20 25x14 4.38-32 37x28 5.33x2

**907 Grevers** Chris - **Van Dijk** Dennie (Doetinchem 2009)

1.27-22 18x27 2.28-22 27x18 3.37-31 26x28 4.33x2

**908 Heusdens** Ron - **Burgerhout** Ton (Schiedam 2009)

1.22-17 12-18 2.38-33 21x12 3.37-31 26x28 4.33x4

## 21 KOMBINACIJA UDAR NAPOLEONA

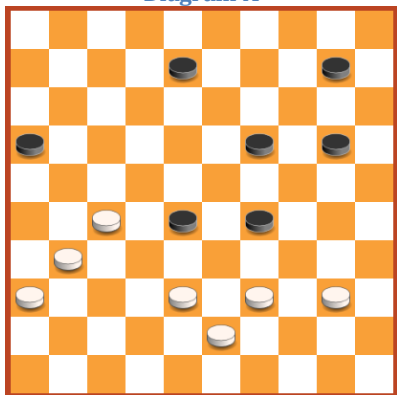
Pri tej kombinaciji se zaključni udar izvaja s ploščkom **31** (črni s ploščkom **20**) in poteka v smeri:

Beli: **31**x22x33x24x... ;

Črni: **20**x29x18x27x... .

Osnovni mehanizem (prijem) je prikazan na **Diagramu A**.

Diagram A

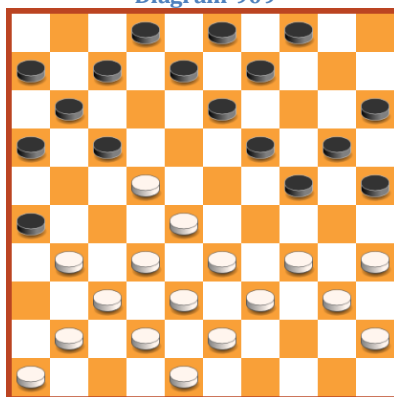


1.27-21 16x27 2.**31**x2

ALI

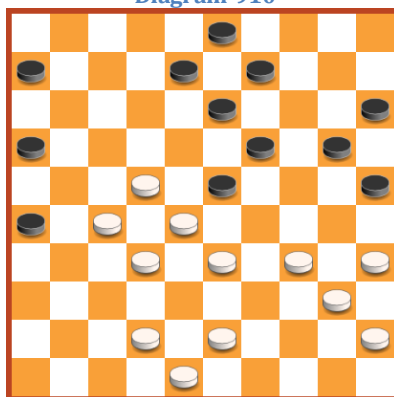
1.27-21 16x27 2.**31**x4

Diagram 909



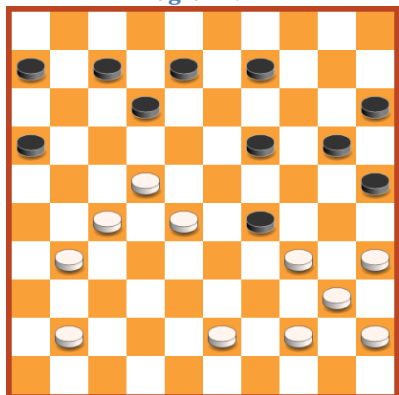
Hod ima črni

Diagram 910

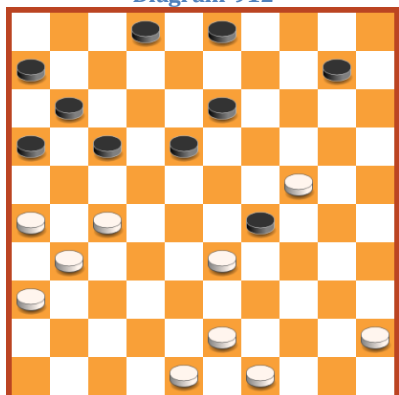


Hod ima črni

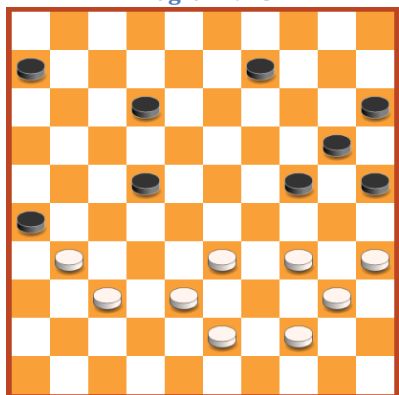
Diagram 911



Hod ima črni  
Diagram 912

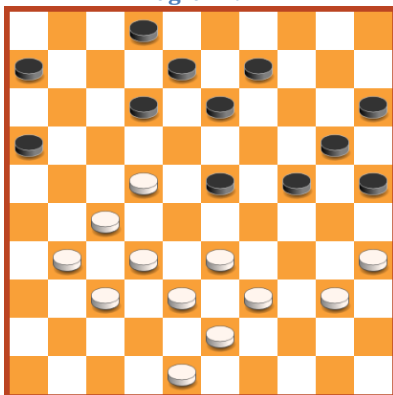


Hod ima beli  
Diagram 913

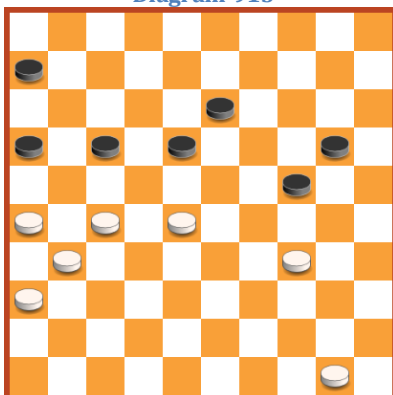


Hod ima črni

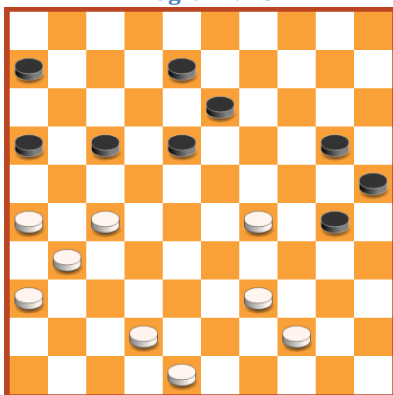
Diagram 914



Hod ima črni  
Diagram 915

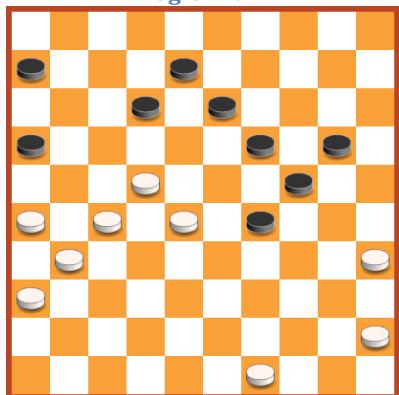


Hod ima beli  
Diagram 916



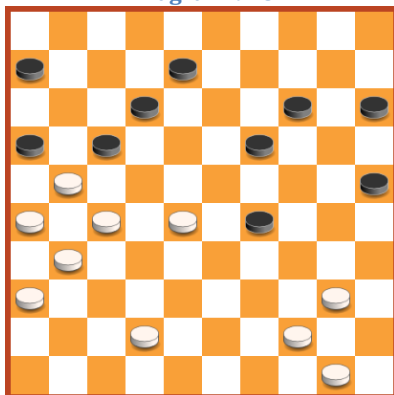
Hod ima beli

Diagram 917



Hod ima beli

Diagram 918



Hod ima beli

## REŠITVE

**909 Deperetti Jean - Neveu Pierre** (Cannes 2007)

1. ... 24-29 2.34x14 13-19 3.14x23 25-30 4.35x24 20x47

**910 Lunenburg Patrick - Hendriks Rob** (Deventer 2006)

1. ... 23-29 2.34x14 13-19 3.14x23 26-31 4.27x36 25-30 5.35x24 20x49

**911 Deydier Michel - Tillemans Ton** (Cannes 2004)

1. ... 19-24 2.34x23 16-21 3.27x16 24-30 4.35x24 20x47

**912 Talimets Martin - De Cokere Hein** (St. Petersburg 2007)

1.33-28 29x20 2.28-23 18x29 3.27-22 17x28 4.26-21 16x27 5.31x4

**913 Vos René - Stokkel Jos** (Nijmegen 2009)

1. ... 22-28 2.33x22 24-29 3.34x23 25-30 4.35x24 20x36

**914 Frese Maximilian - Zdorovjak Rafail** (Korbach 2007)

1. ... 16-21 2.27x16 23-28 3.32x23 24-30 4.35x24 20x36

**915 Wijnhorst Alex - Ganeshie Ratan** (Haag 2008)

1.34-30 24x35 2.28-23 18x29 3.27-22 17x28 4.26-21 16x27 5.31x15

**916 Botte Philippe - Bourgoin Bernard** (Lannion 2008)

1.29-23 18x29 2.27-22 17x28 3.26-21 16x27 4.31x15

**917 Jasmin François - Paulvin Simon** (Montreal 2008)

1.28-23 19x17 3.27-22 17x28 4.35-30 24x35 5.26-21 16x27 6.31x15

**918 Van Berkel Anton - Koullen Brion** (Schiedam 2006)

1.28-22 17x28 2.21-17 12x32 3.26-21 16x27 4.31x2

## 22 KOMBINACIJA UDAR Z PLOŠKOM 45 (6)

Pri tej kombinaciji se zaključni udar izvaja s ploščom **45** (črni **6**)

Osnovni mehanizem (prijem) je prikazan na **Diagramu A**.

\*\*\*\*\*

*Naj gre sreča k vragu, ne jaz.*

\*\*\*\*\*

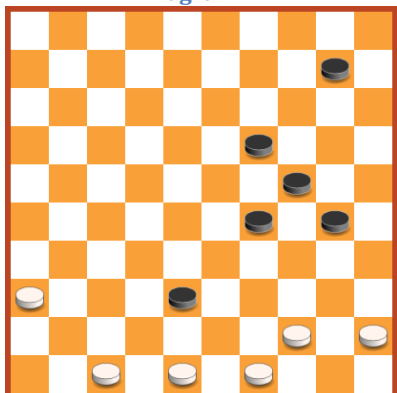
\*\*\*\*\*

*Resnica obstaja. Izmišljajo si le laži.*

\*\*\*\*\*



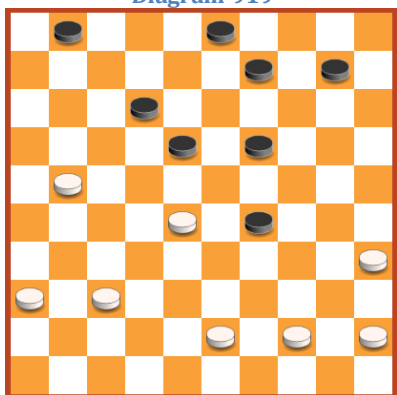
Diagram A



1.49-43 38x40 2.45x5

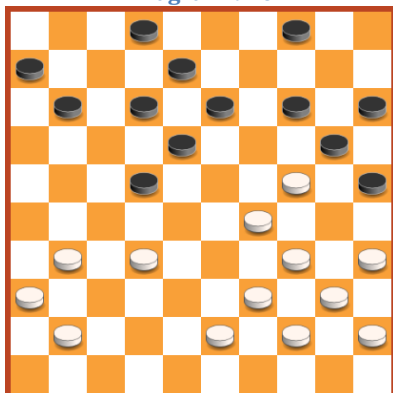


Diagram 919

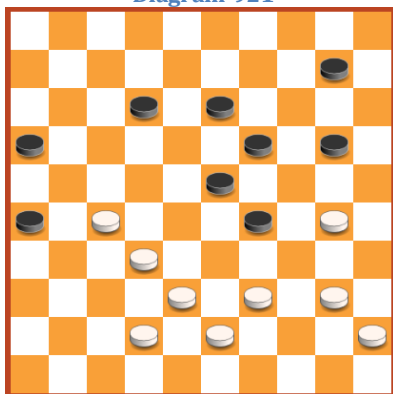


Hod ima beli

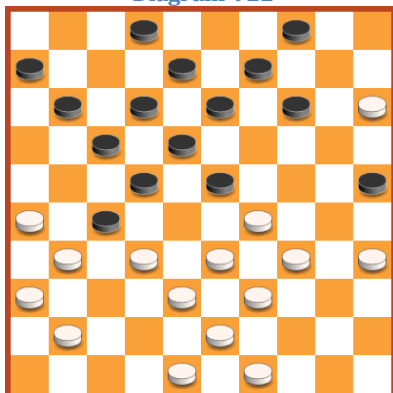
Diagram 920



Hod ima črni  
Diagram 921

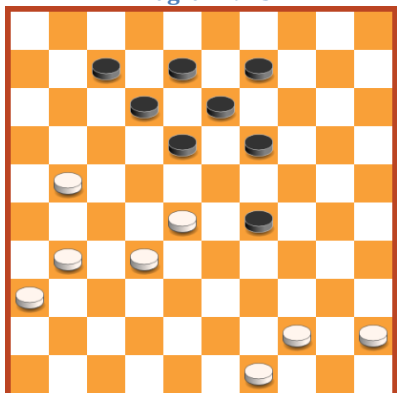


Hod ima beli  
Diagram 922

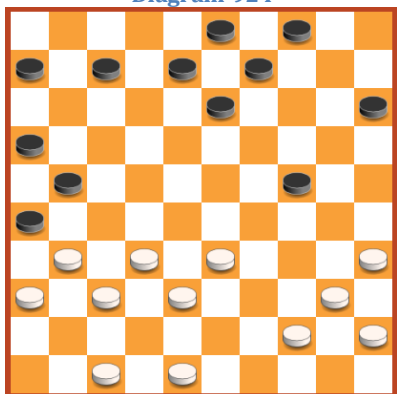


Hod ima črni

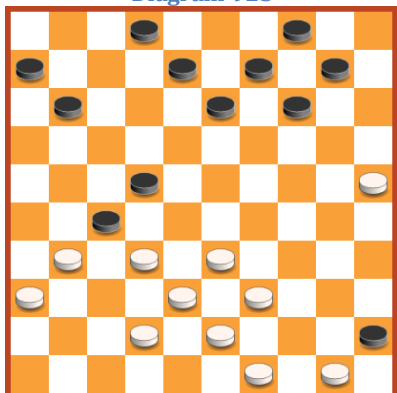
Diagram 923



Hod ima beli  
Diagram 924

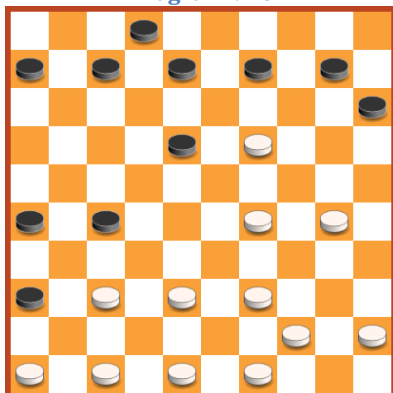


Hod ima črni  
Diagram 925

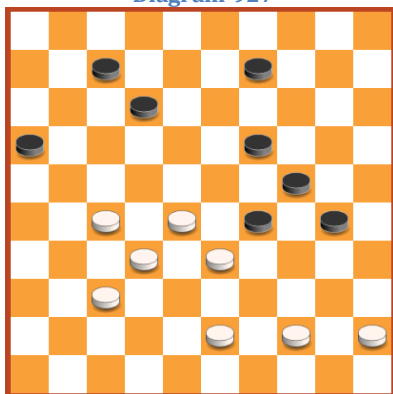


Hod ima črni

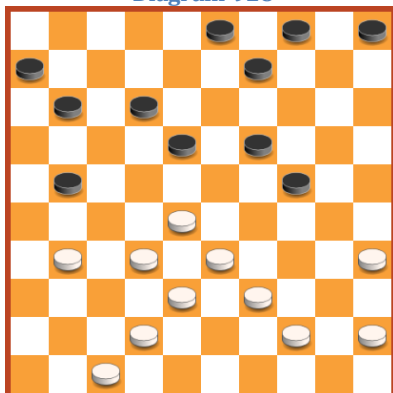
Diagram 926



Hod ima beli  
Diagram 927

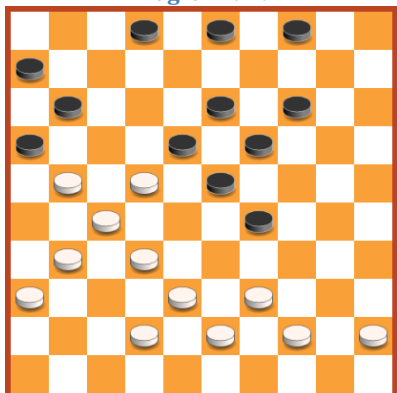


Hod ima beli  
Diagram 928

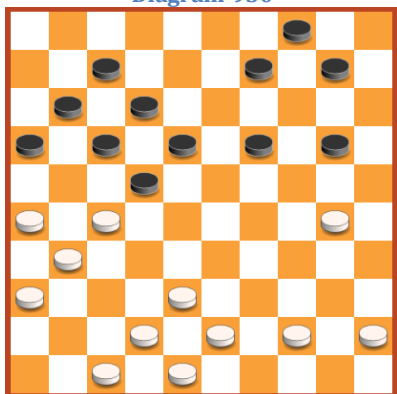


Hod ima črni

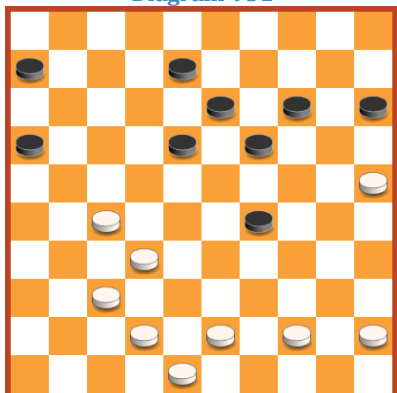
Diagram 929



Hod ima črni  
Diagram 930

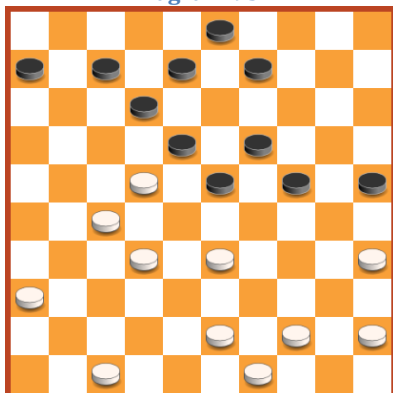


Hod ima beli  
Diagram 931

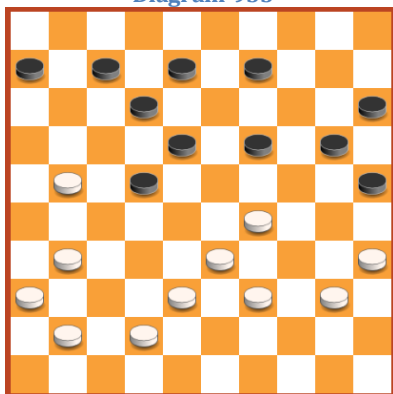


Hod ima beli

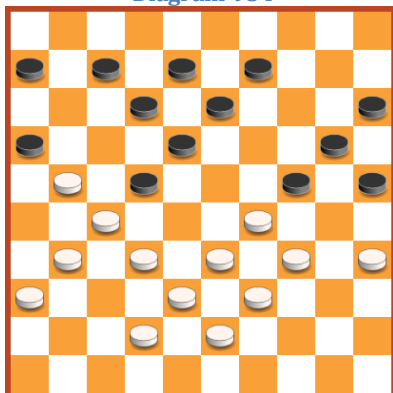
Diagram 932



Hod ima črni  
Diagram 933

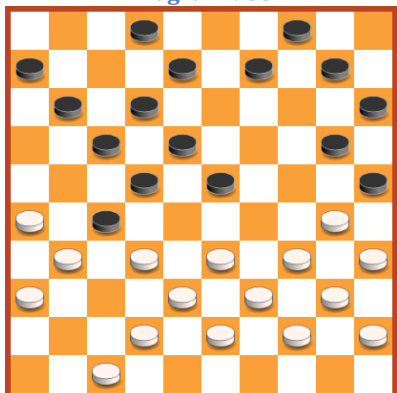


Hod ima črni  
Diagram 934

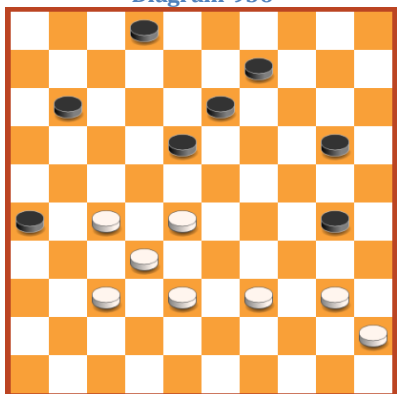


Hod ima črni

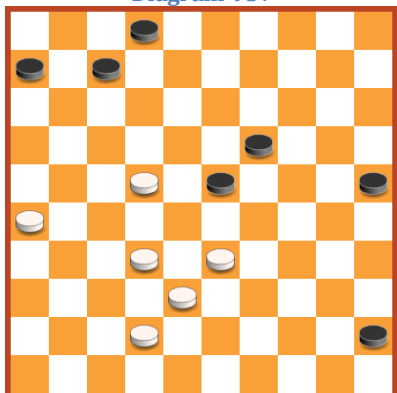
Diagram 935



Hod ima črni  
Diagram 936

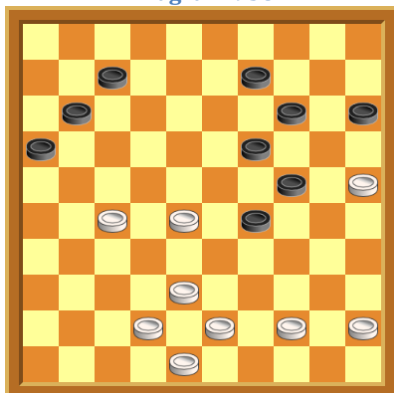


Hod ima beli  
Diagram 937

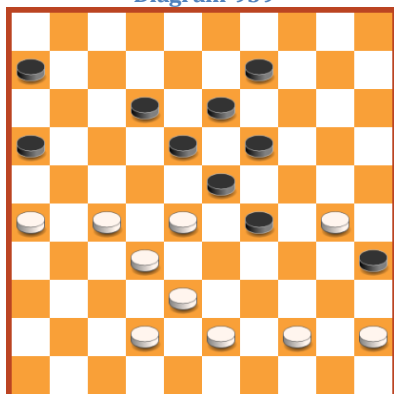


Hod ima črni

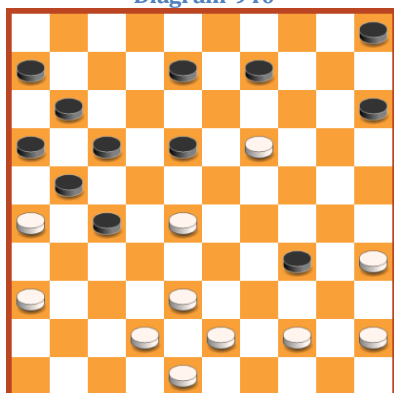
Diagram 938



Hod ima beli  
Diagram 939

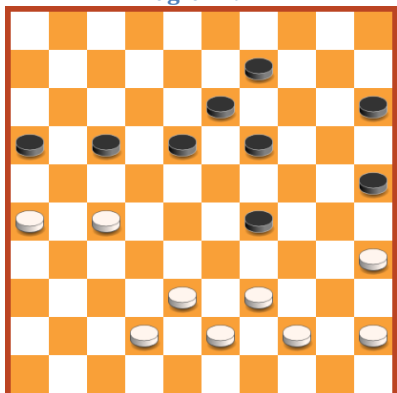


Hod ima beli  
Diagram 940

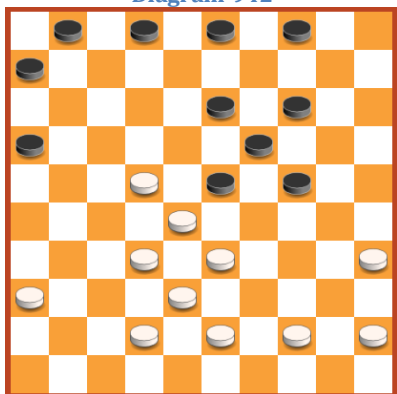


Hod ima beli

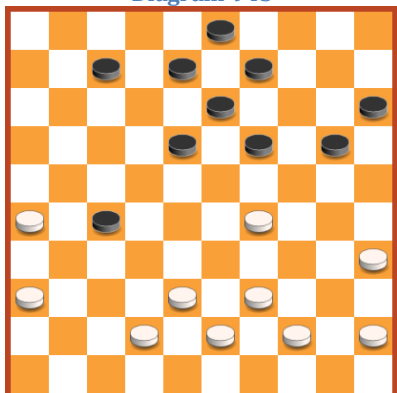
Diagram 941



Hod ima beli  
Diagram 942

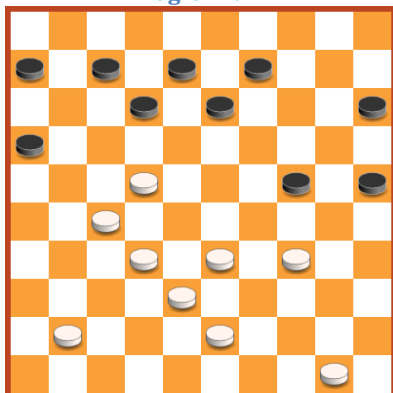


Hod ima črni  
Diagram 943

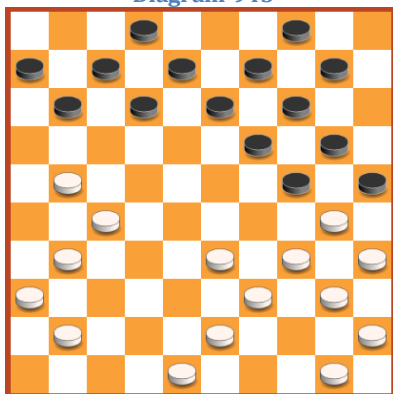


Hod ima beli

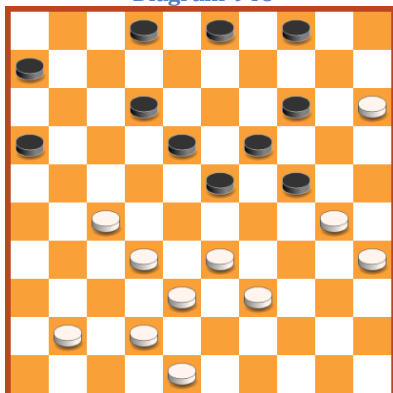
Diagram 944



Hod ima črni  
Diagram 945

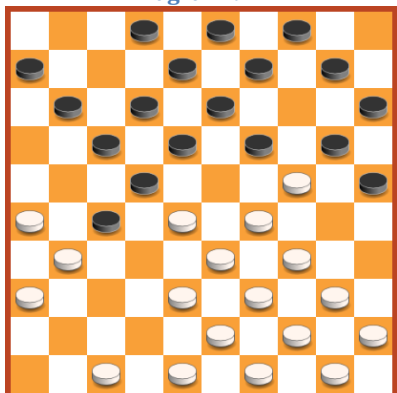


Hod ima črni  
Diagram 946

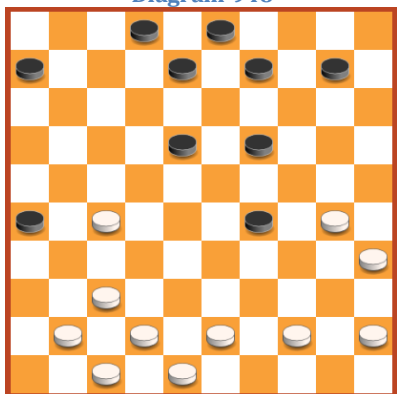


Hod ima črni

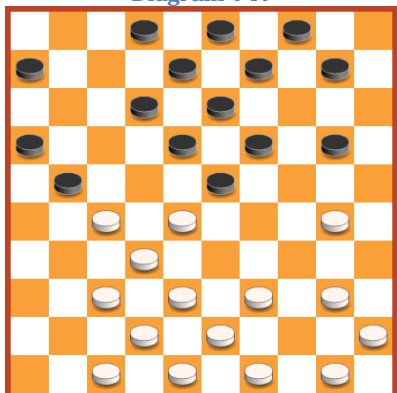
Diagram 947



Hod ima beli  
Diagram 948

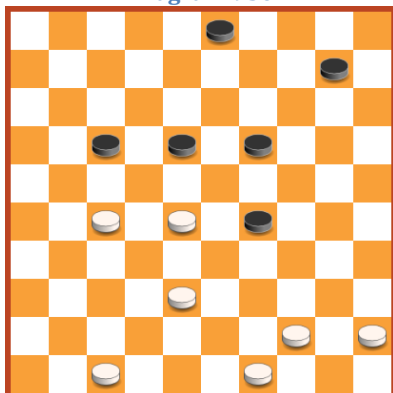


Hod ima beli  
Diagram 949

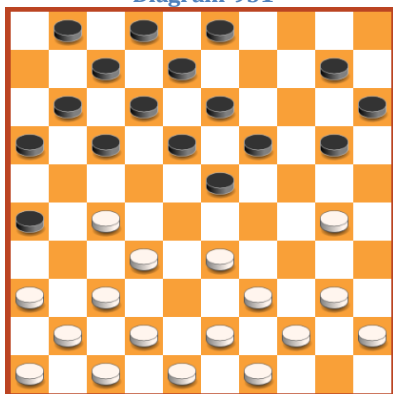


Hod ima beli

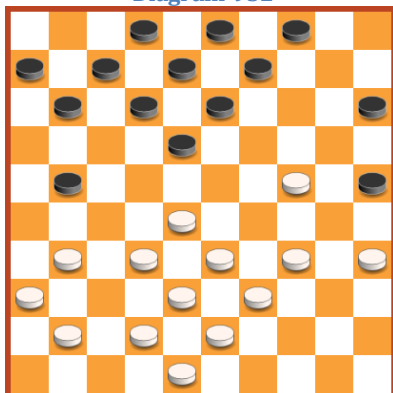
Diagram 950



Hod ima beli  
Diagram 951

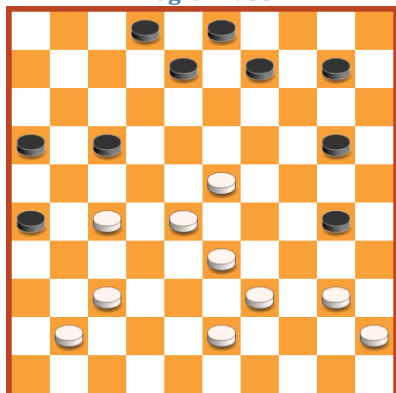


Hod ima beli  
Diagram 952



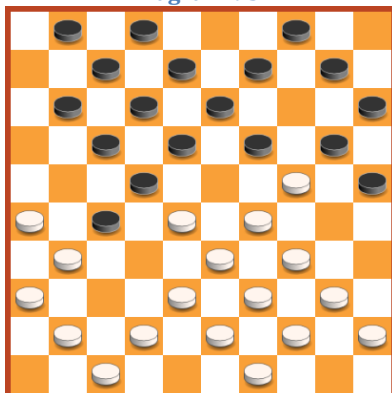
Hod ima črni

Diagram 953



Hod ima beli

Diagram 954



Hod ima beli

## REŠITVE

**919 Kone Adama - Mbengue** Ousseynou (Dakar 2006)

1.21-17 12x21 2.28-22 18x27 3.37-32 27x40 4.45x5

**920 Estebe Gabriel - Chmiel** Piotr (Cannes 2009)

1. ... 22-27 2.32x21 13-19 3.24x22 11-17 4.22x11 6x46

**921 Sadovskaja Olga - Avdejeva** Viktorija (Cannes 2006)

1.30-24 19x30 2.40-34 29x40 3.45x5

**922 De Mooij** Arjen - **Oudshoorn** Paul (Amsterdam 2004)

1. ... 17-21 2.26x10 18-22 3.32x21 22-28 4.33x22 9-14 5.10x19 13x44 6.49x40 11-17 7.22x11 6x46

**923 Bannery** Jean-Pierre - **Finez** Virginie (Interclubs LRNP 2006)

1.21-17 12x21 2.28-22 18x38 3.49-43 38x40 4.45x1

**924 Molendijk** Adriaan - **Meurs** Tom (Brunssum 2008)

1. ... 21-27 2.32x21 16x27 3.31x22 24-30 4.35x24 13-19 5.24x11 6x50

**925 Křišteck** Ivo - **Sysel** Jiří (Prvenstvo Češke 2003)

1. ... 8-12 2.32x21 22-28 3.33x22 11-17 4.22x11 6x48

**926 Křišteck** Ivo - **Henc** Karel (Prvenstvo Češke 2003)

1.29-23 18x29 2.19-13 8x19 3.38-32 27x38 4.49-43 38x40 5.45x3

**927 Sadovskaja Olga - Argunova** Svetlana (Tallinn 2008)

1.27-21 16x40 2.45x3

**928 Eekelschot** Ton - **Vermeulen** Hans (Harderwijk 2009)

1. ... 24-30 2.35x22 21-27 3.32x21 11-17 4.22x11 6x48

**929 Kleinrensink** Derk - **Popova** Sajina (Goes 2008)

1. ... 29-34 2.39x30 23-28 3.32x12 11-17 4.22x11 6x50

**930 Oosting** Simon - **Grouwstra** Piet (Deventer 2007)

1.30-24 20x29 2.27-21 16x27 3.38-32 27x40 4.45x3

**931 Milšin** Vladimir - **Timofejev** K. (Baškortostan 2006)

1.27-21 16x40 3.45x3

**932 Van den Broek** Thijs - **Verboon** Rik (Korbach 2009)

1. ... 24-30 2.35x11 6x48

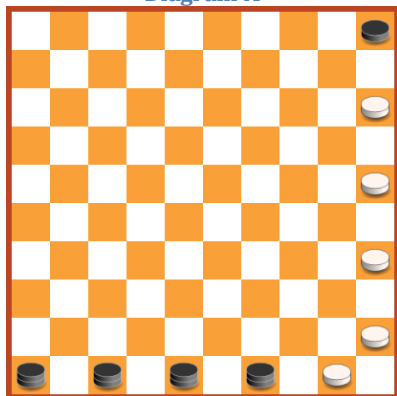
- 933 Kuiphuis Ben - Linssen** Maarten (Arnhem 2008)  
1. ... 25-30 2.35x11 6x48
- 934 Tansikkuzina Tamara - Švarcman** Aleksander (Ufa 2004)  
1. ... 24-30 2.35x24 13-19 3.24x11 6x48
- 935 Vorušilo Vitalij - Vatutin** Evgenij (Prvenstvo Belorusije 2007)  
1. ... 17-21 2.26x19 18-22 3.32x21 22-28 4.33x22 11-17 5.22x11 6x48
- 936 Jelínek David - Přib** Jan (Prvenstvo Češke 2004)  
1.28-23 18x29 2.40-34 29x40 3.45x3
- 937 Lesnes Maurice - Bannery** Jean-Pierre (Ch Lig LRNP 2005)  
1. ... 23-29 2.33x13 2-8 3.13x11 6x48
- 938 Stock Amandine - Duvauchelle** Michel (Interclubs LRNP 2006)  
1.25-20 14x25 2.27-21 16x27 3.38-32 27x40 4.45x3
- 939 Milšina Elena - Abramson** Lasma (Con Cup 2004)  
1.28-22 35x24 2.32-28 23x21 3.26x8 18x27 4.38-32 27x40 5.45x3
- 940 Pellat Jean-Paul - Redivo** Daniele (Cannes 2009)  
1.28-23 18x29 2.19-13 9x18 3.35-30 34x25 4.38-32 27x40 5.45x3
- 941 Schuurman Geurt - De Boe** Piet (Arnhem 2010)  
1.33x24 20x29 2.27-21 16x27 3.38-32 27x40 4.45x3
- 942 Sloot Reinout - Leijenaar** Willem (Wanswerd 2009)  
1. ... 24-29 2.33x24 19x30 3.28x8 2x13 4.35x24 13-19 5.24x13 3-8 6.13x2 1-7  
7.2x11 6x50
- 943 Jeszke Andrzej - Lorusso** Luca (Bovec 2002)  
1. ... 21-27 2.32x21 16x27 3.29-24 20x29 4.38-32 27x40 5.45x1
- 944 Sier Paul - Van Aalten** Geert (Beekbergen 2009)  
1. ... 25-30 2.34x25 24-29 3.33x24 13-19 4.24x11 6x46
- 945 Martens Jules - Kammeraat** Arie (Asten 2009)  
1. ... 24-29 2.33x15 14-20 3.15x24 13-18 4.24x22 11-17 5.22x11 6x46
- 946 De Leeuw Martijn - Aalberts** Bert (Nizozemska 2009)  
1. ... 4-10 2.15x4 2-7 3.4x22 24-29 4.33x13 3-8 5.13x11 6x46
- 947 Sawczyk Ryszard - Lisiecki** Tomasz (Szczecin 2003)  
1.34-30 25x32 2.33-29 19x30 3.29-23 18x29 4.40-34 29x40 5.45x5
- 948 Mouchet Alain - Brahim** Mohamed Ben (Ženeva 2004)  
1.27-22 18x27 2.37-32 27x40 3.45x5
- 949 Januel Claude - Neveu** Pierre (Mont-de-Marsan 2009)  
1.27-22 18x27 2.38-33 27x29 3.37-31 23x32 4.30-24 19x30 5.40-34 29x40 6.45x5
- 950 Van Eijk Rob - Van den Brink** Pepijn (Huissen 2009)  
1.27-22 18x27 2.38-32 27x38 3.49-43 38x40 4.45x5
- 951 Kloosterman Ruud - Hanssens** Arthur (Tilburg 2007)  
1.27-22 18x29 2.30-24 19x30 3.40-34 29x40 4.45x5
- 952 Mondria Klaas - Osté** Kees (Bunschoten 2008)  
1. ... 13-19 2.24x22 21-27 3.32x21 11-17 4.22x11 6x46
- 953 Nogovicina Martena - Kasputyté** Margarita (Sankt Petersburg 2007)  
1.37-31 26x46 2.23-18 46x12 3.40-34 12x40 4.45x5
- 954 Scholma Auke - Neven** Bill (Papendal 2004)  
1.34-30 25x32 2.33-29 19x30 3.29-23 18x29 4.40-34 29x40 5.45x5



## 23 KOMBINACIJA UDAR LESTEV (LOJTRA)

Osnovna zamisel te kombinacijske ideje je v približevanju vrhu (zadnji vrsti) korak za korakom (**klin** za **klinom** kot po lestvi). Osnovni taktični prijem (mehanizem) je prikazan na **Diagramu A**: postavitve »fantastika« – vsega pet belih ploščkov proti ploščku in štirim kraljicam! Z vsakim udarnim hodom bo beli bližje zadnji vrsti (se bo dvigal po lojtri) Vendar se ta kombinacijska ideja ne pojavlja samo v »sanjah«, ampak je njena zamisel še kako prisotna tudi v vsakdanjih igrah.

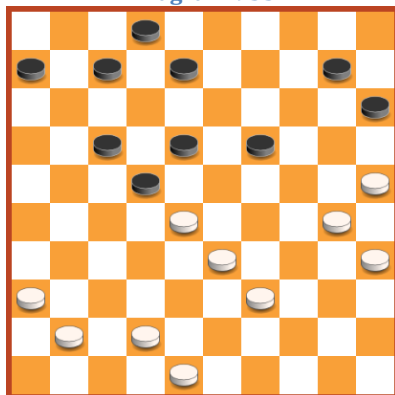
Diagram A



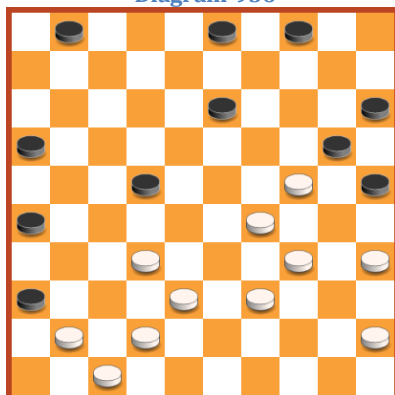
1.50-44 49x40 2.45x34 48x30  
3.35x24 47x20 4.25x14 46x10  
5.15x4 5-10 6.4x15



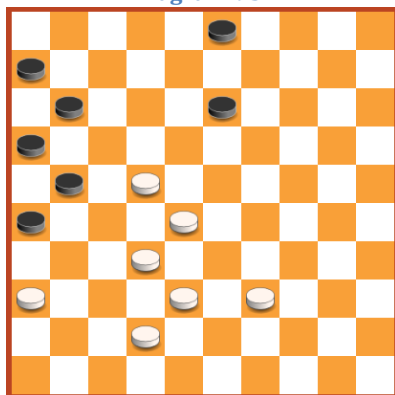
Diagram 955



Hod ima beli  
Diagram 956

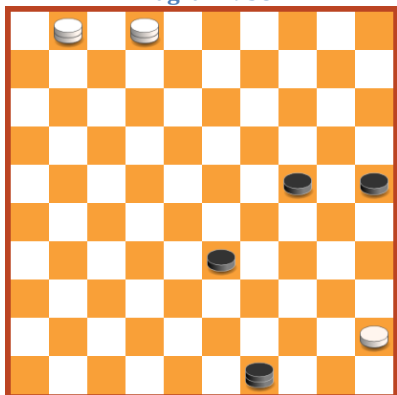


Hod ima črni  
Diagram 957

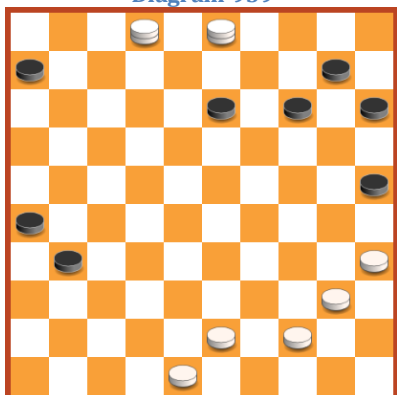


Hod ima črni

Diagram 958

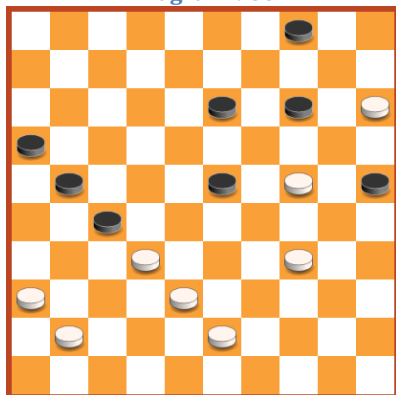


Hod ima črni  
Diagram 959

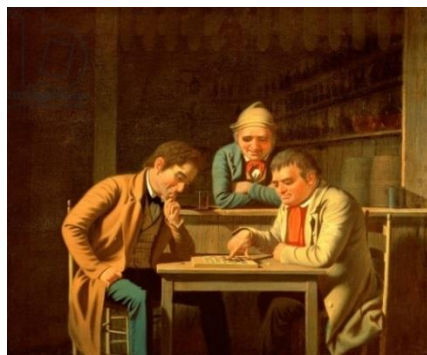


Hod ima črni

Diagram 960



Hod ima črni



## REŠITVE

**955 Lansbergen Peter - Mous Leo** (Schiedam 2009)

1.28-23 18x47 2.30-24 19x30 3.35x24 47x20 4.25x5

**956 Van de Groep Jacob - Heusdens Ron** (Nijmegen 2009)

1. ... 13-19 2.24x13 4-9 3.13x4 22-27 4.32x21 16x27 5.4x31 26x46

**957 Viel Martin - Van der Leeuw Jaring** (Rinsumageest 2003)

1. ... 13-18 2.22x13 3-9 3.13x4 21-27 4.32x21 16x27 5.4x31 26x48

**958 Carisse Gilles - Lubarski Vladimir** (Montreal 2003)

1. ... 49-35 2.2x30 25x34 3.1x40 35x49 4.45-40 49x35

**959 Heusdens Ron - Kroesbergen Michiel** (Jomtien 2008)

1. ... 13-18 2.3x20 15x24 3.2x30 25x45

**960 Goliński Bartosz - Sawczyk Ryszard** (Szczawnica 2006)

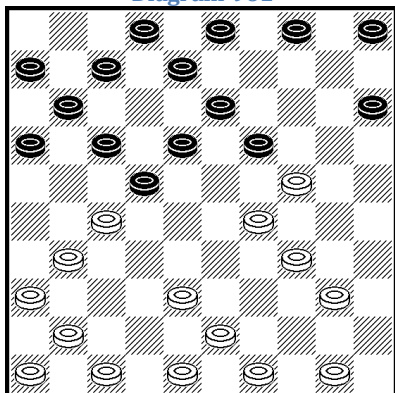
1. ... 13-19 2.24x13 4-9 3.13x4 21-26 4.32x21 16x27 5.4x31 26x46

## 24 KOMBINACIJA - UDAR NA KRALJIČINO POLJE 1 (50)

Osnovna zamisel te kombinacijske je udar na kraljičino polje 1 (50).

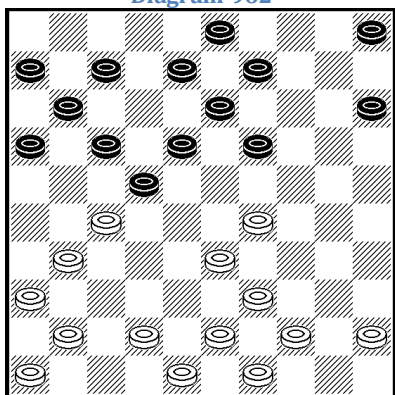


Diagram 961



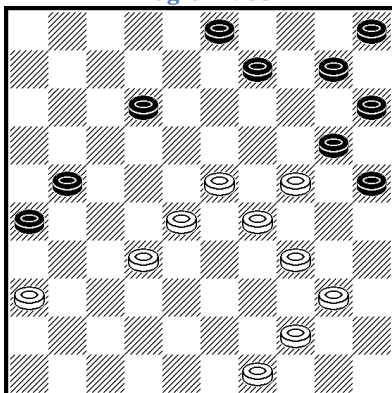
Hod ima beli

Diagram 962



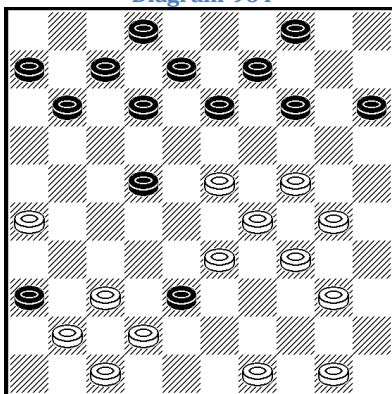
Hod ima beli

Diagram 963



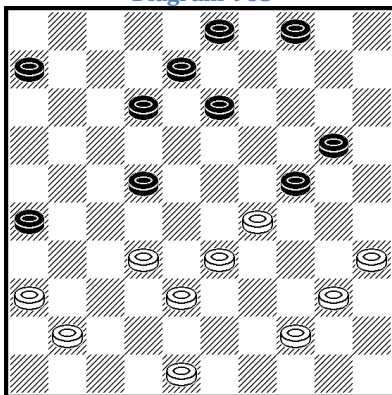
Hod ima črni

Diagram 964



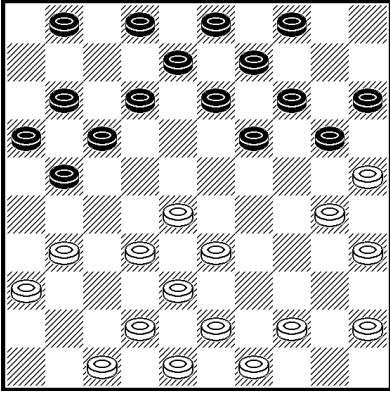
Hod ima beli

Diagram 965



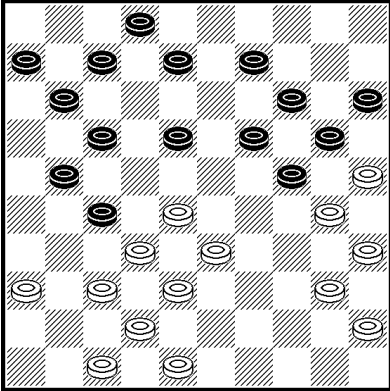
Hod ima črni

Diagram 966



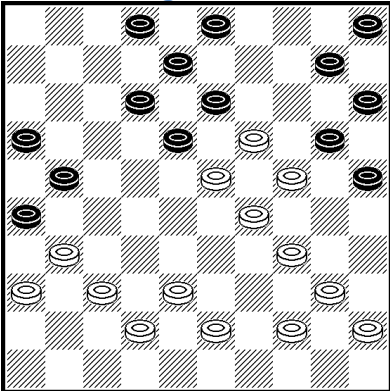
Hod ima črni

Diagram 967



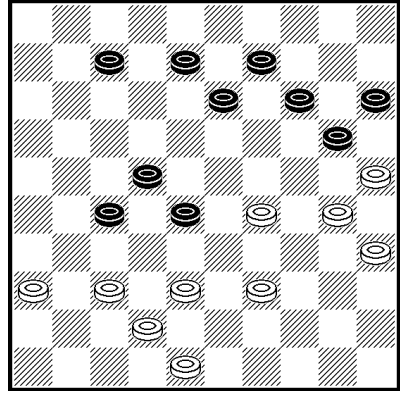
Hod ima beli

Diagram 968



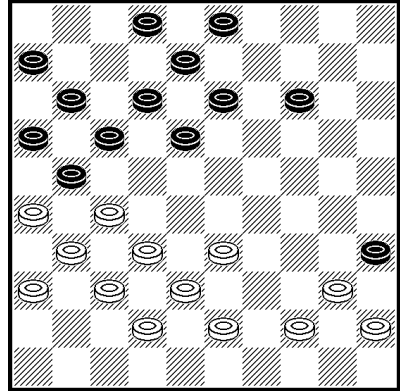
Hod ima črni

Diagram 969



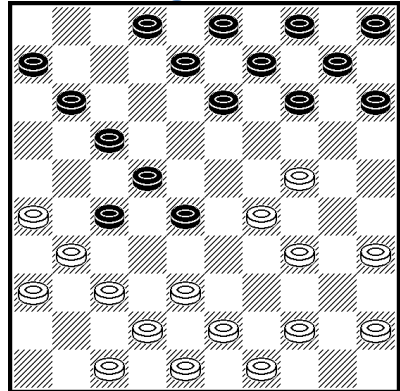
Hod ima beli

Diagram 970



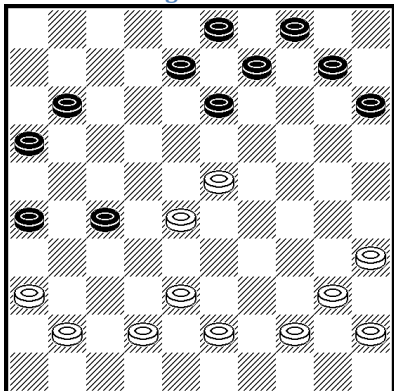
Hod ima črni

Diagram 971



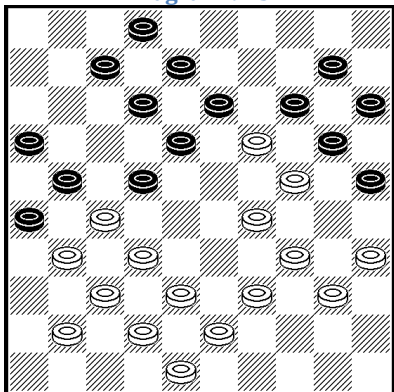
Hod ima črni

Diagram 972



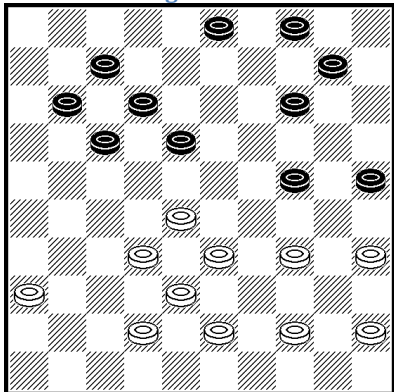
Hod ima črni

Diagram 973



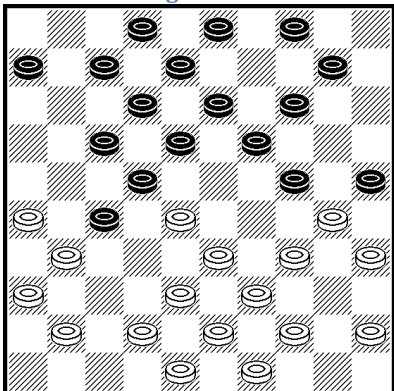
Hod ima beli

Diagram 974



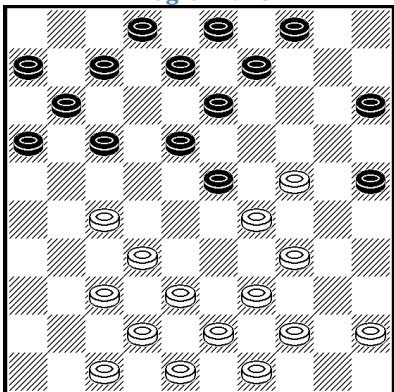
Hod ima črni

Diagram 975



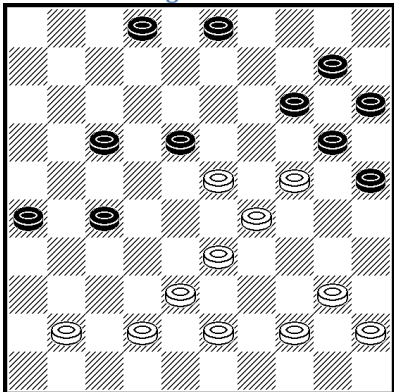
Hod ima črni

Diagram 976



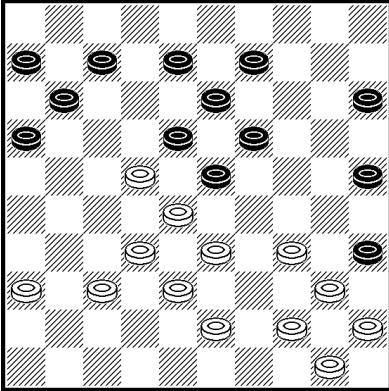
Hod ima beli

Diagram 977



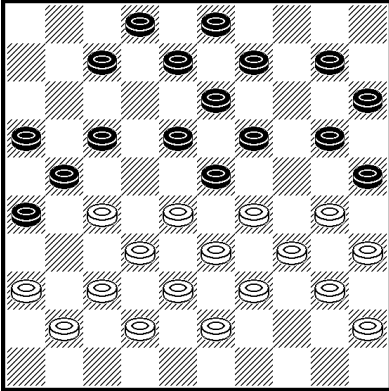
Hod ima črni

Diagram 978



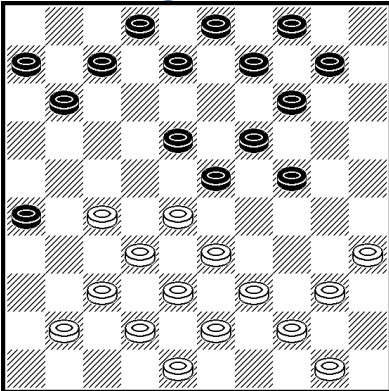
Hod ima beli

Diagram 979



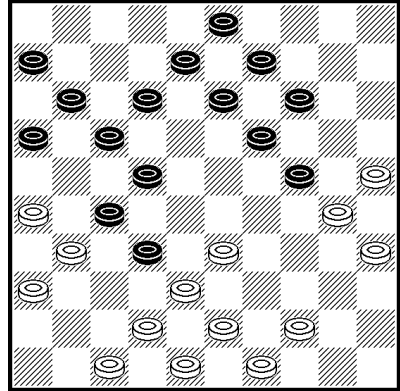
Hod ima beli

Diagram 980



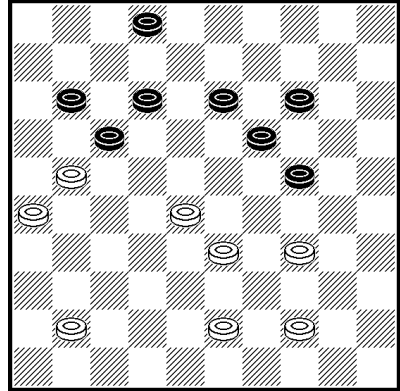
Hod ima beli

Diagram 981



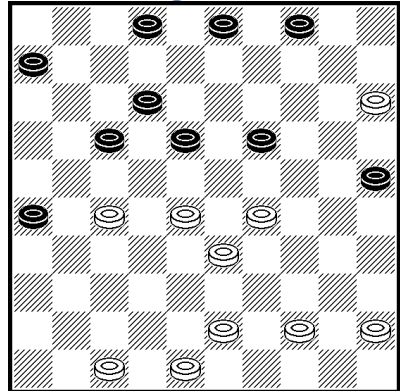
Hod ima črni

Diagram 982



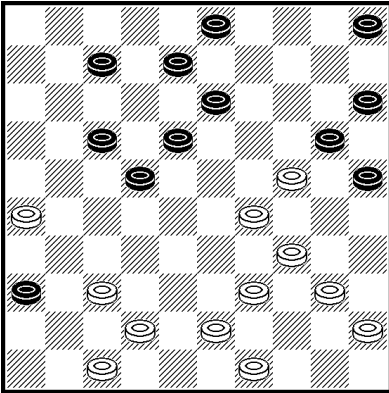
Hod ima črni

Diagram 983



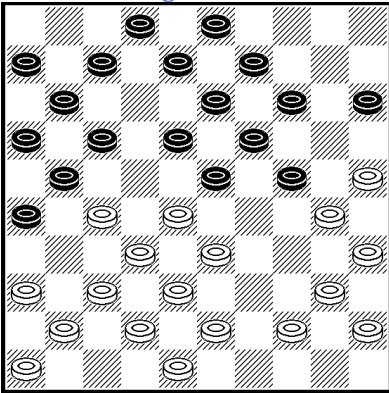
Hod ima črni

Diagram 984



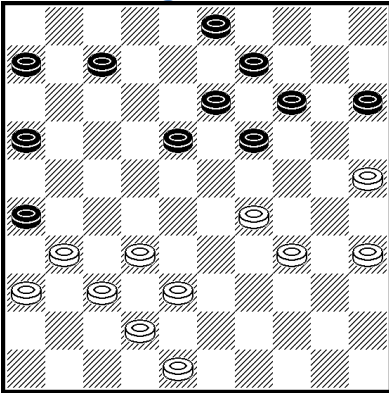
Hod ima beli

Diagram 985



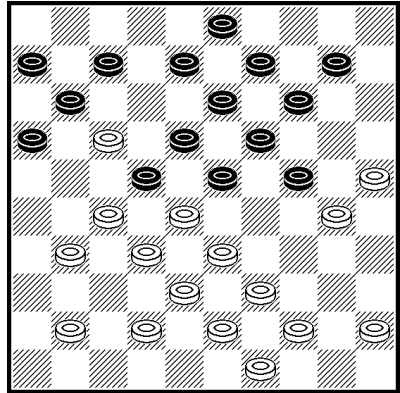
Hod ima beli

Diagram 986



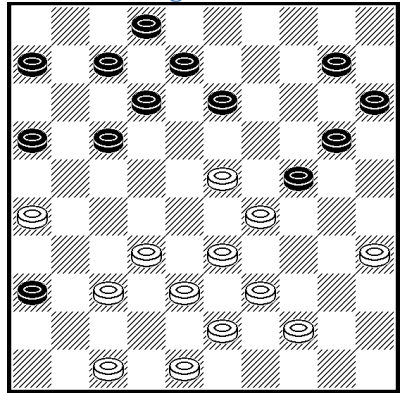
Hod ima beli

Diagram 987



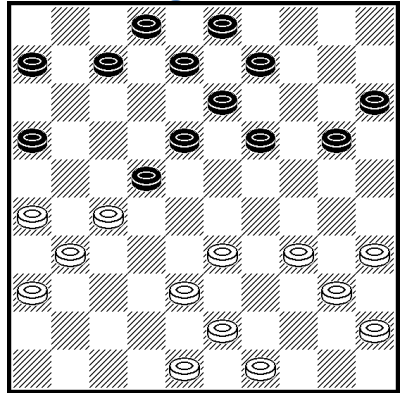
Hod ima beli

Diagram 988



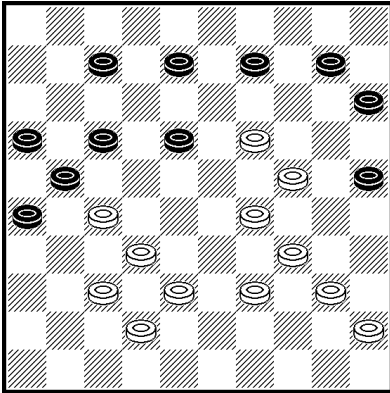
Hod ima beli

Diagram 989



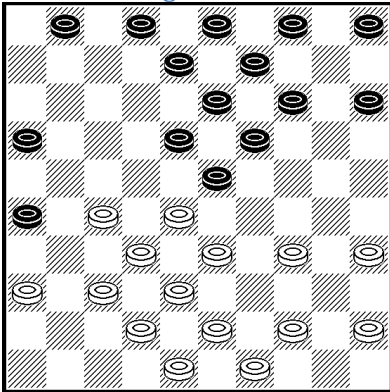
Hod ima beli

Diagram 990



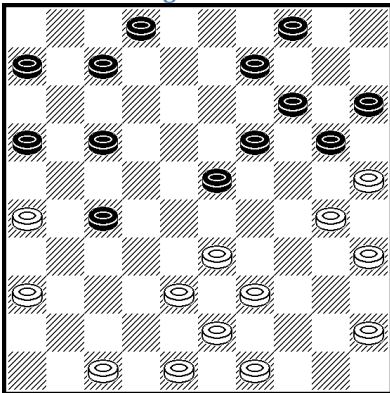
Hod ima beli

Diagram 991



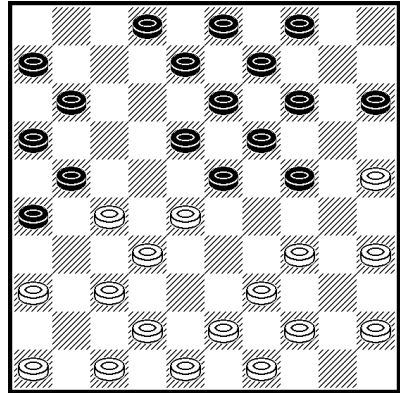
Hod ima črni

Diagram 992



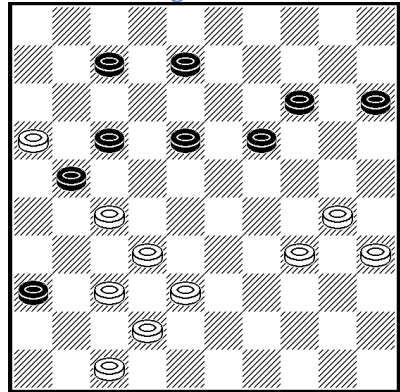
Hod ima beli

Diagram 993



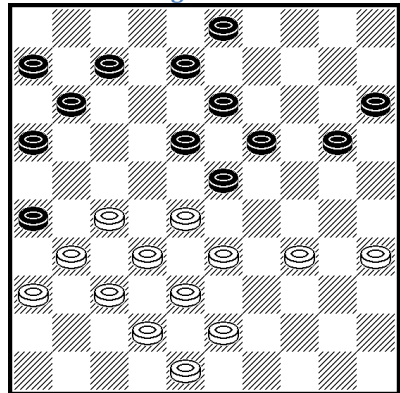
Hod ima črni

Diagram 994



Hod ima beli

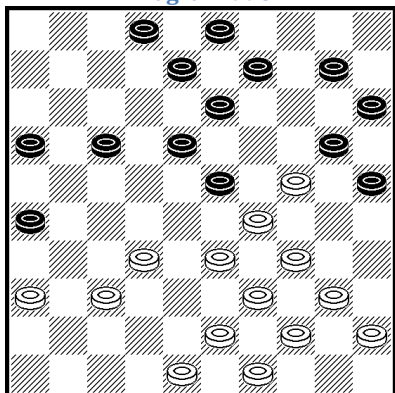
Diagram 995



Hod ima beli

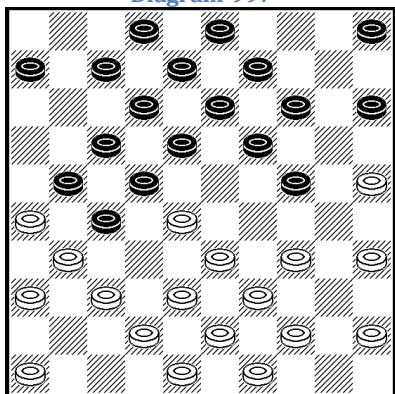


Diagram 996



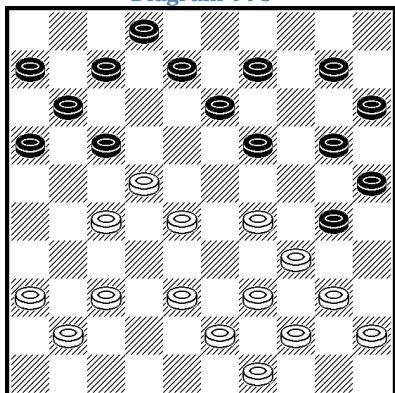
Hod ima beli

Diagram 997



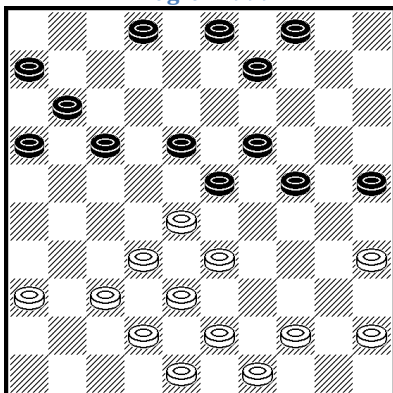
Hod ima črni

Diagram 998



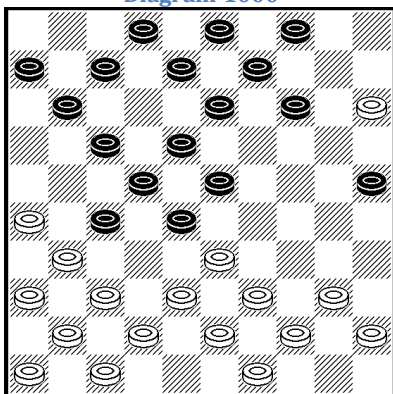
Hod ima črni

Diagram 999



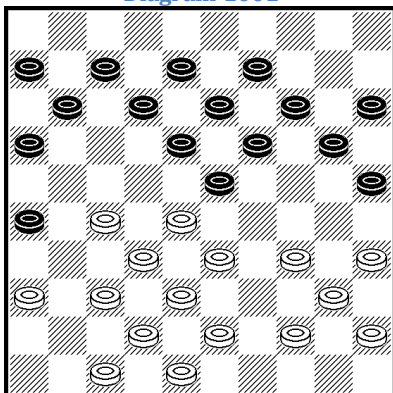
Hod ima črni

Diagram 1000



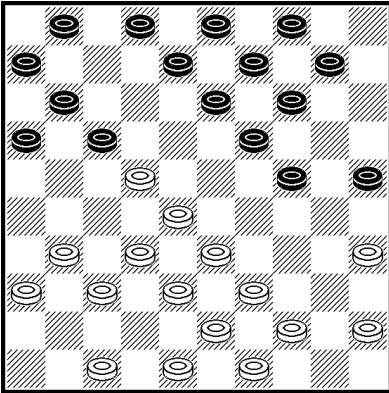
Hod ima beli

Diagram 1001



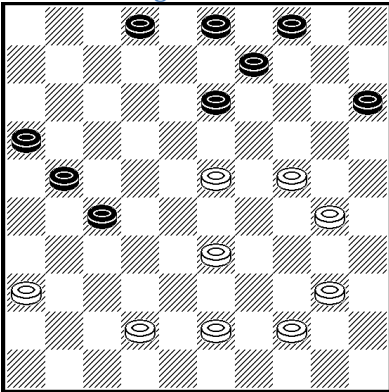
Hod ima črni

Diagram 1002



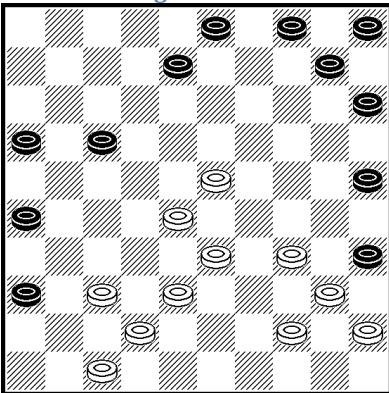
Hod ima črni

Diagram 1003



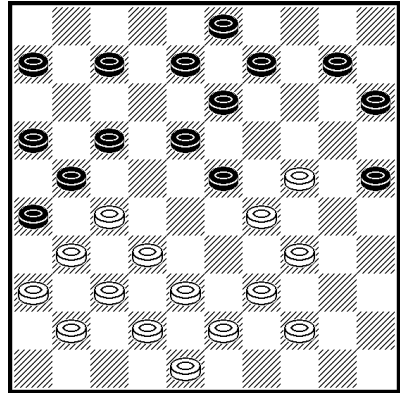
Hod ima črni

Diagram 1004



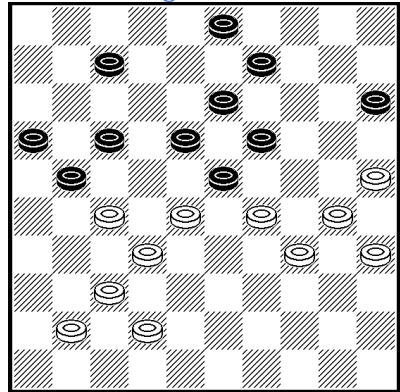
Hod ima črni

Diagram 1005



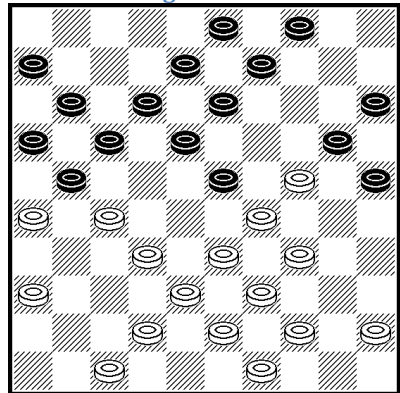
Hod ima beli

Diagram 1006



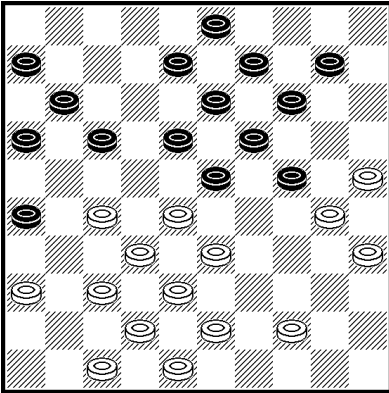
Hod ima beli

Diagram 1007



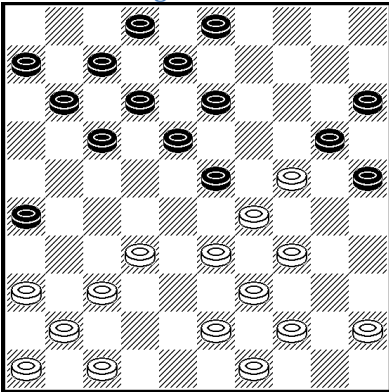
Hod ima črni

Diagram 1008



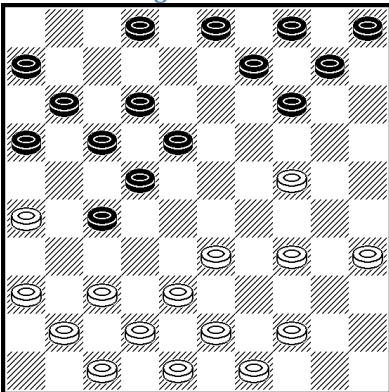
Hod ima črni

Diagram 1009



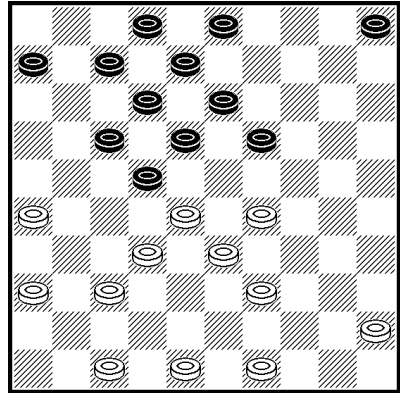
Hod ima črni

Diagram 1010



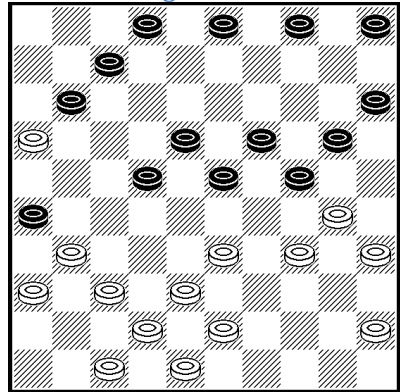
Hod ima črni

Diagram 1011



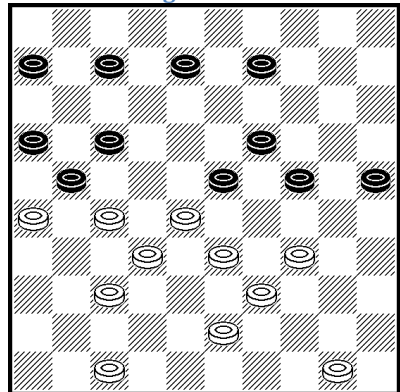
Hod ima beli

Diagram 1012



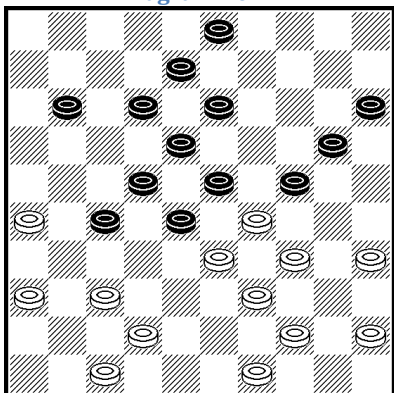
Hod ima beli

Diagram 1013



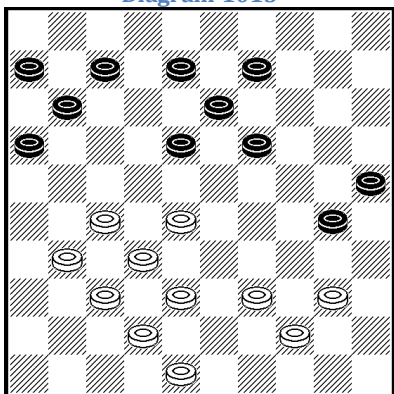
Hod ima beli

Diagram 1014



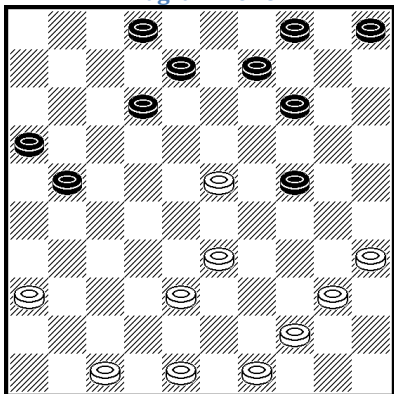
Hod ima črni

Diagram 1015



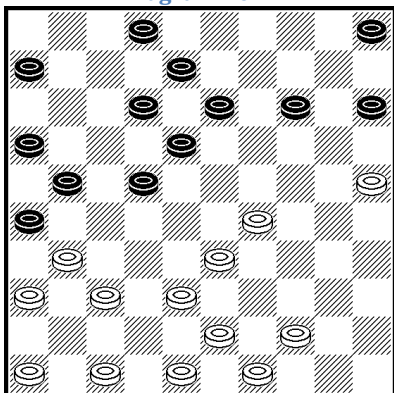
Hod ima beli

Diagram 1016



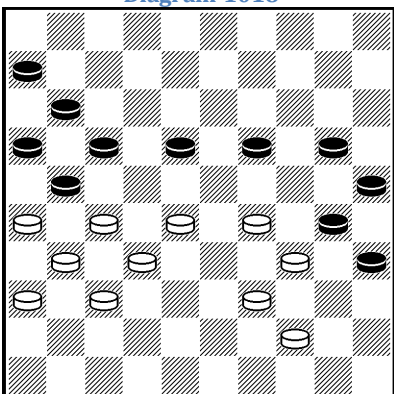
Hod ima beli

Diagram 1017



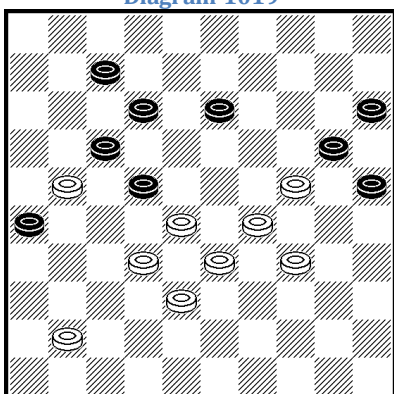
Hod ima črni

Diagram 1018



Hod ima črni

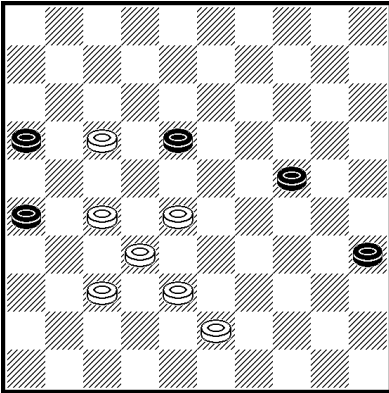
Diagram 1019



Hod ima beli

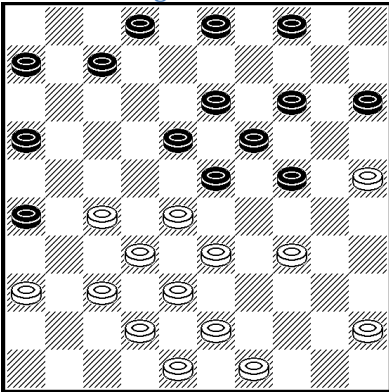


Diagram 1026



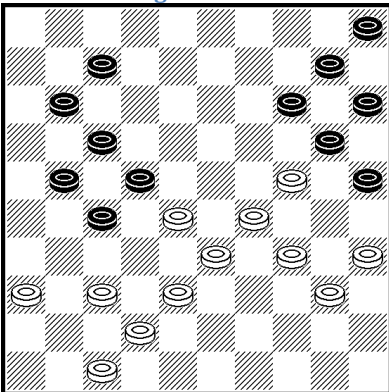
Hod ima beli

Diagram 1027



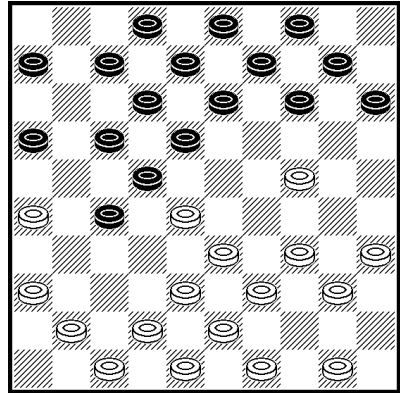
Hod ima beli

Diagram 1028



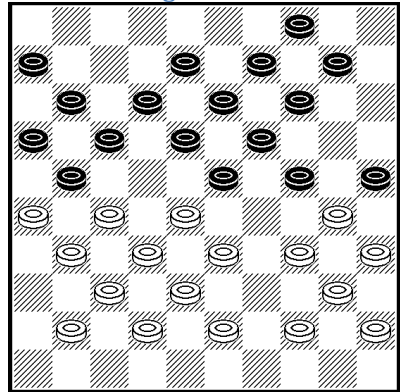
Hod ima beli

Diagram 1029



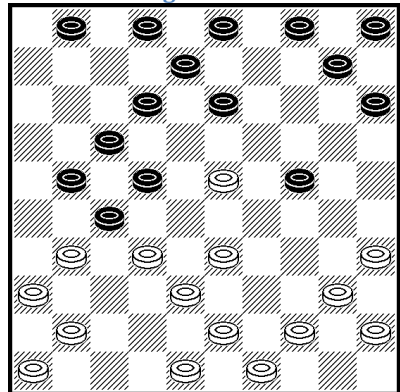
Hod ima beli

Diagram 1030



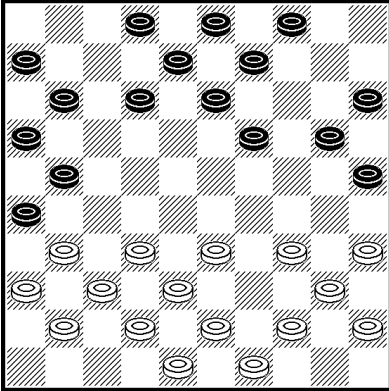
Hod ima črni

Diagram 1031



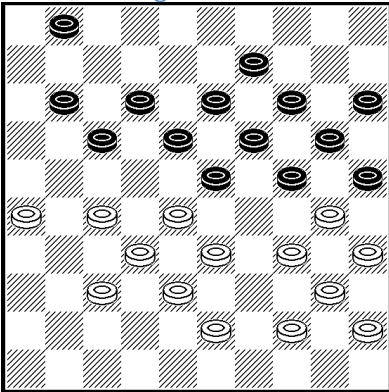
Hod ima črni

Diagram 1032



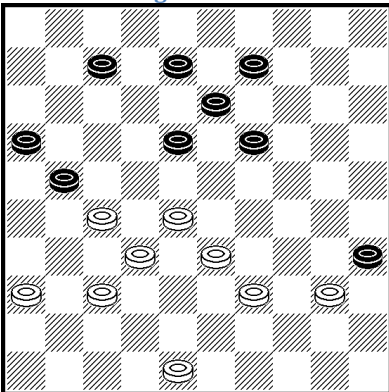
Hod ima črni

Diagram 1033



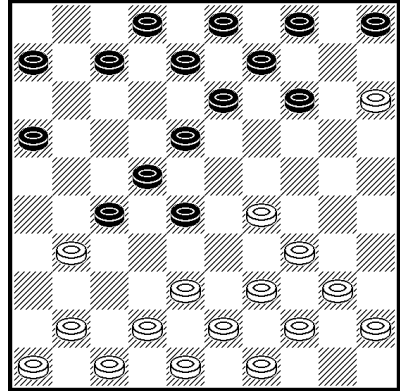
Hod ima črni

Diagram 1034



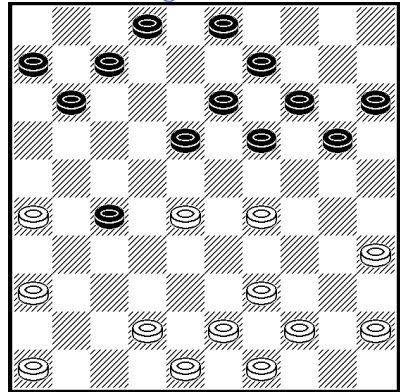
Hod ima beli

Diagram 1035



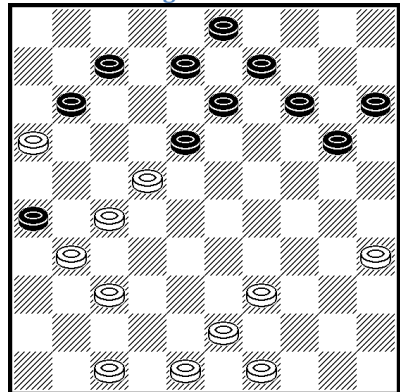
Hod ima beli

Diagram 1036



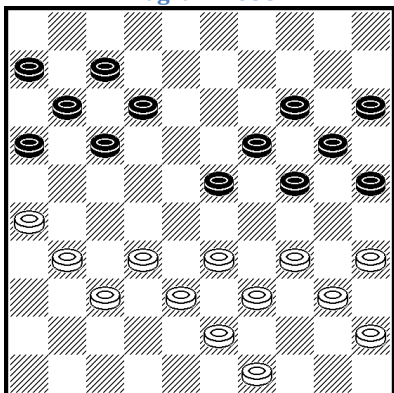
Hod ima beli

Diagram 1037



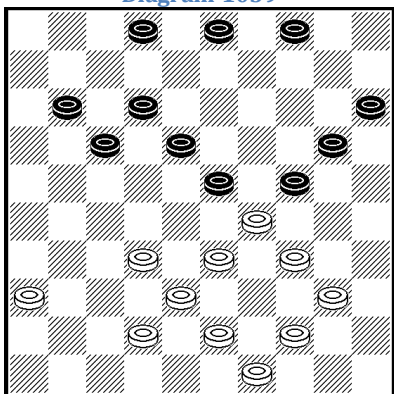
Hod ima beli

Diagram 1038



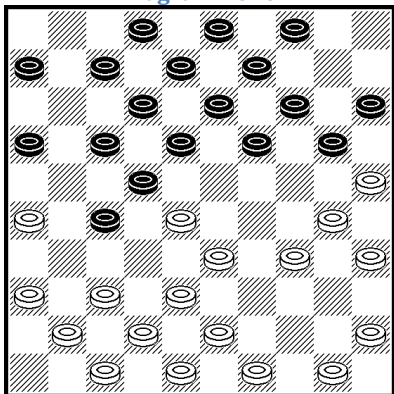
Hod ima beli

Diagram 1039



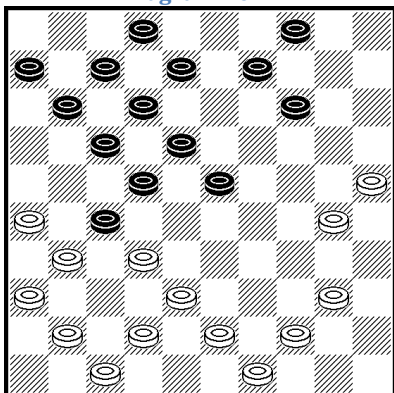
Hod ima črni

Diagram 1040



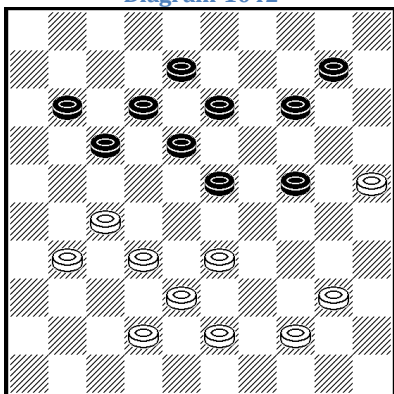
Hod ima beli

Diagram 1041



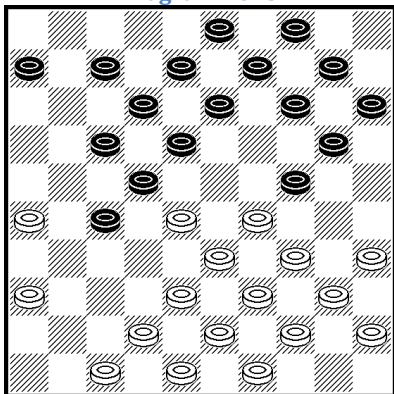
Hod ima črni

Diagram 1042



Hod ima črni

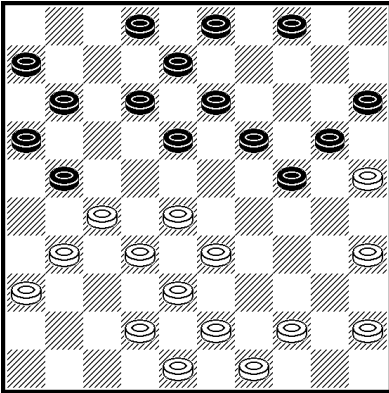
Diagram 1043



Hod ima beli

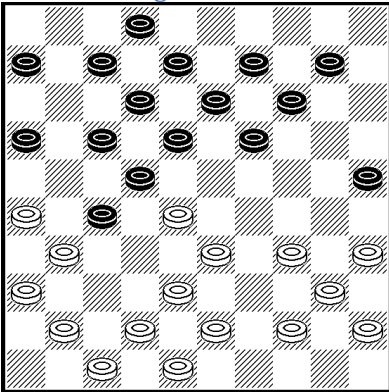


Diagram 1044



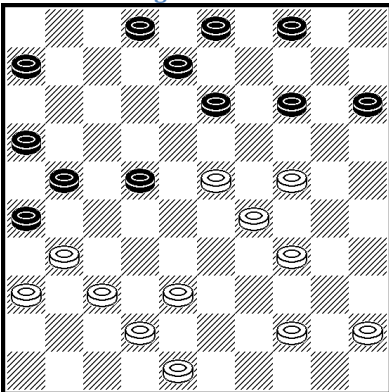
Hod ima črni

Diagram 1045



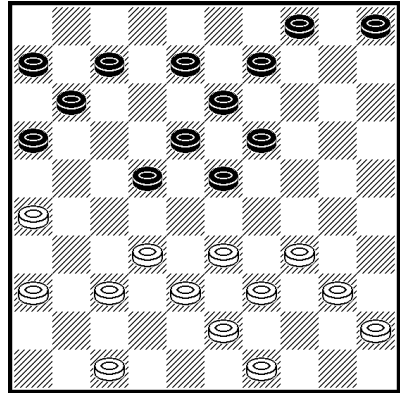
Hod ima črni

Diagram 1046



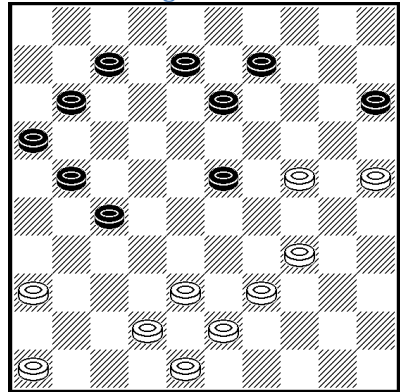
Hod ima črni

Diagram 1047



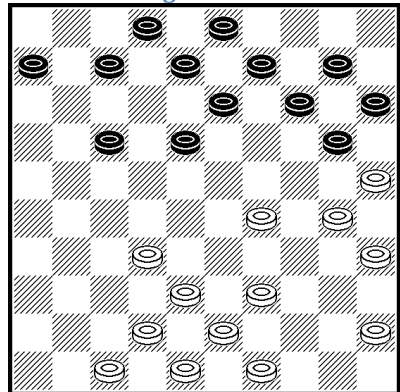
Hod ima beli

Diagram 1048



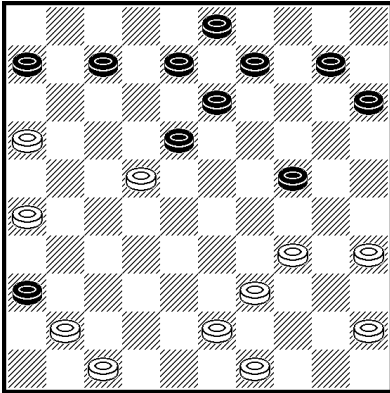
Hod ima beli

Diagram 1049



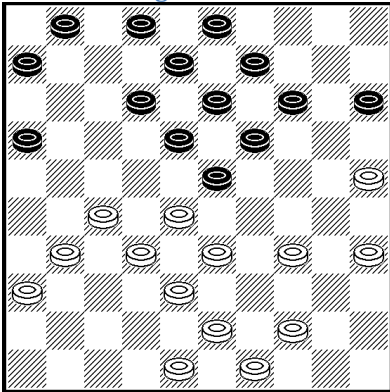
Hod ima beli

Diagram 1050



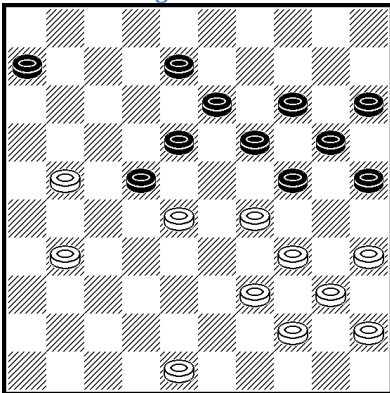
Hod ima beli

Diagram 1051



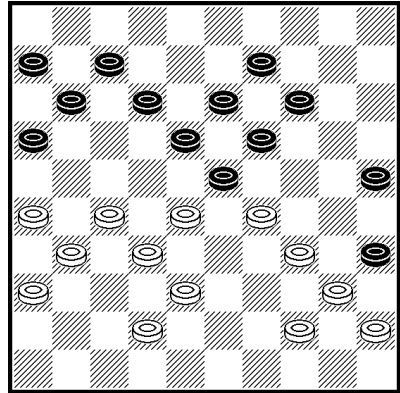
Hod ima črni

Diagram 1052



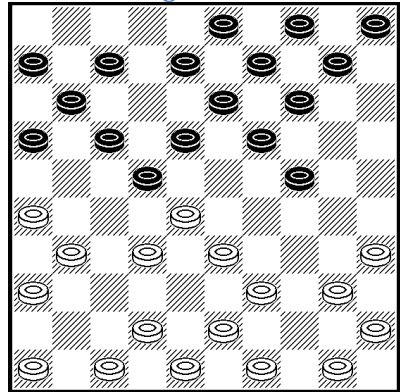
Hod ima črni

Diagram 1053



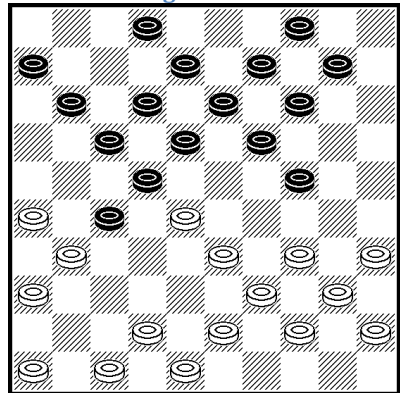
Hod ima beli

Diagram 1054



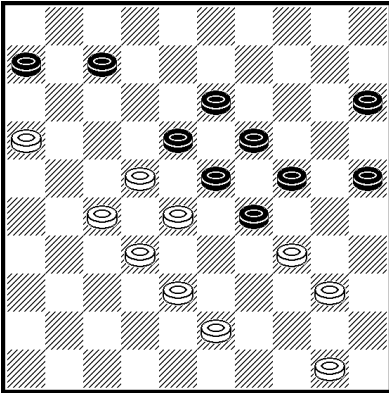
Hod ima beli

Diagram 1055



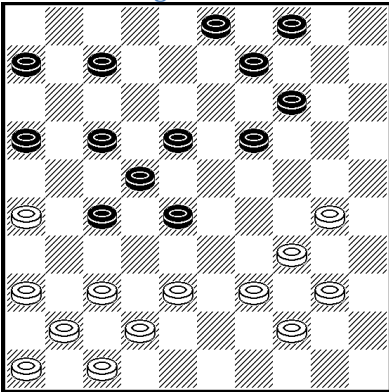
Hod ima črni

Diagram 1056



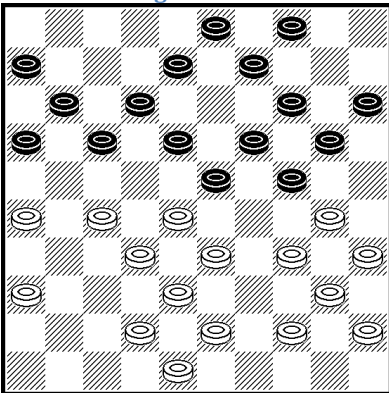
Hod ima beli

Diagram 1057



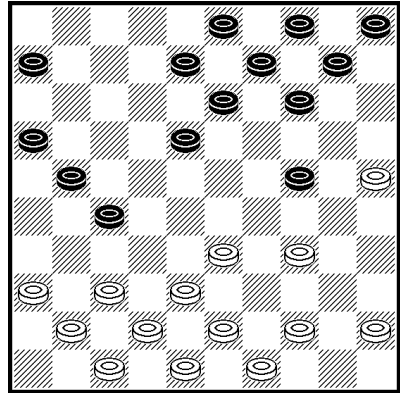
Hod ima beli

Diagram 1058



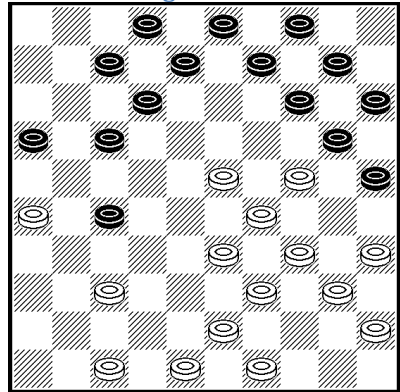
Hod ima črni

Diagram 1059



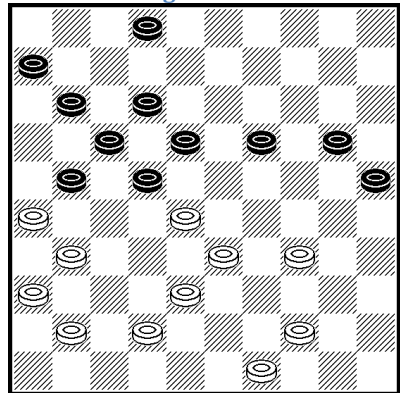
Hod ima črni

Diagram 1060



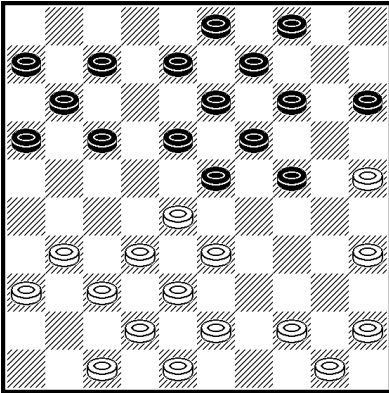
Hod ima beli

Diagram 1061



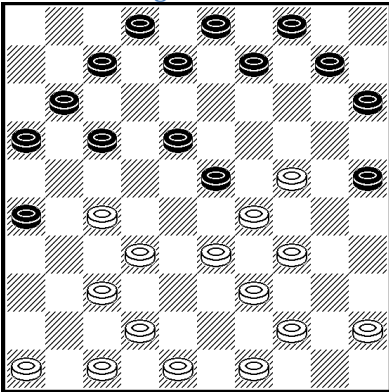
Hod ima črni

Diagram 1062



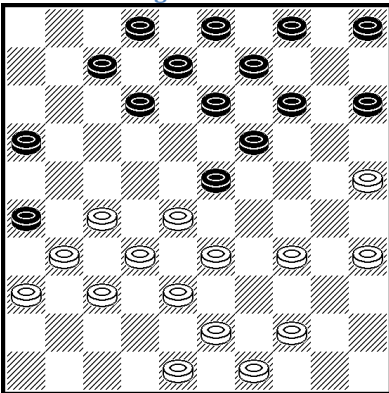
Hod ima beli

Diagram 1063



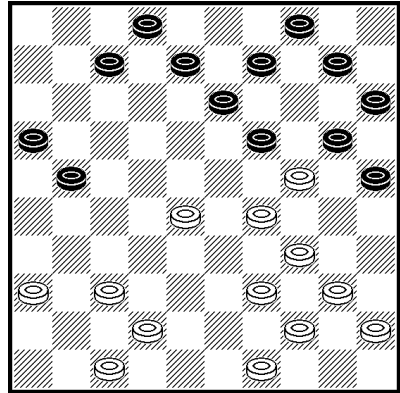
Hod ima beli

Diagram 1064



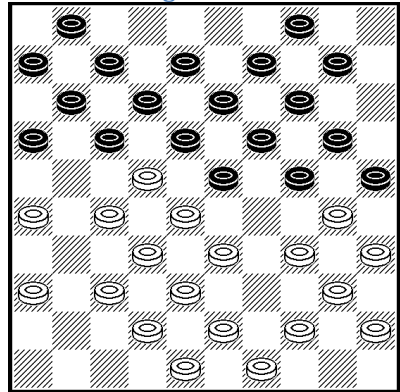
Hod ima črni

Diagram 1065



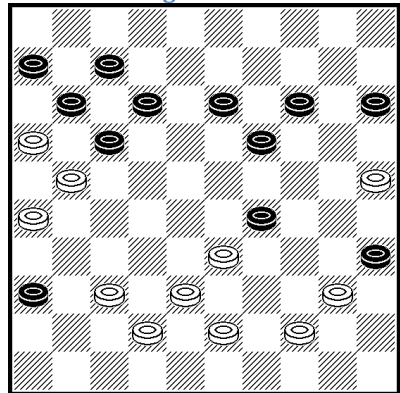
Hod ima beli

Diagram 1066



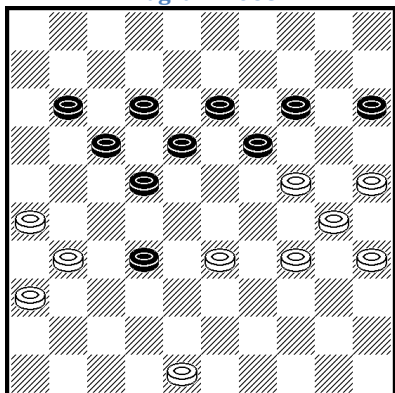
Hod ima črni

Diagram 1067



Hod ima črni

Diagram 1068



Hod ima črni



## REŠITVE

**961 Sober** Elvia - **Tamm** Janet (Hijken 2009)

1.38-33 19x28 2.27-21 17x37 3.41x1

**962 Carton** Mickaël - **Maisonnave** Guy (Cannes 2008)

1.29-24 19x30 2.39-34 30x50 3.42-38 50x28 4.27-21 17x37 5.41x1

**963 Neveu** Pierre - **Roméro** Georges (Cannes 2006)

1. ... 12-18 2.23x12 3-8 3.12x14 10x50

**964 Deurloo** Mark - **De Koning** Fred (Haag 2002)

1.37-31 36x27 2.23-19 14x23 3.29x18 38x20 4.30-25 12x23 5.25x1

**965 De Koning** Jan - **Horne** Randy (Haag 2007)

1. ... 24-30 2.35x15 4-10 3.15x4 22-27 4.4x1 8-12 5.1x31 26x50

**966 Grau** Henri - **Vercruyse** Geert (Prvenstvo Belgije 2002)

1. ... 19-23 2.28x10 21-26 3.25x14 26x50 4.10-5 9x20

**967 Prikhodko** Viktorija - **Beltman** Sander (Brunssum 2006)

1.28-23 19x39 2.30x10 15x4 3.25x1

**968 Thio** Paul - **Tuijtel** Stijn (Hoogeveen 2007)

1. ... 12-17 2.23x12 10-14 3.19x10 15x4 4.24x15 4-10 5.15x4 17-22 6.4x27 21x41 7.36x47 26x50

**969 Varik** Raido - **Rist** Raivo (Prvenstvo Estonije 2007)

1.38-32 27x47 2.36-31 47x24 3.30x10 15x4 4.25x1

**970 Van Wijk** Cock - **Wijkema** René (Nijmegen 2009)

1. ... 18-22 2.27x20 21-27 3.32x21 16x27 4.31x22 17x50

**971 Seka** Francis - **Seha** Nicolas (Abidjan 2009)

1. ... 17-21 2.26x17 28-32 3.37x28 22x33 4.31x22 13-18 5.22x13 8x50

**972 Bhawanibhiek** Roep - **Chub** Tanja (Volendam 2008)

1. ... 13-19 2.23x5 9-14 3.5x2 3-8 4.2x31 26x50

**973 Heusdens** Ron - **Lansbergen** Hans (Amsterdam 2009)

1.29-23 20x29 2.39-33 13x24 3.32-28 21x32 4.28x17 12x21 5.23x1

**974 Prokupec** Rufine - **Rabinovič** Eduard (Ashdod 2007)

1. ... 24-30 2.35x24 14-20 3.24x15 18-23 4.28x19 4-9 5.15x13 12-18 6.13x22 17x50

- 975 Weyeneth Samuel - Kalnberzins** Normunds (Ženeva 2007)  
1. ... 17-21 2.26x17 12x21 3.28x26 18-23 4.31x22 13-18 5.22x13 23-29 6.34x23 25x34  
7.39x30 19x50 8.30x19 14x23
- 976 Mardosa** Sharunas - **Isabirye** Dan (Peking 2008)  
1.24-20 15x33 2.39x19 13x24 3.27-22 18x27 4.32x1
- 977 Mouchet** Alain - **Tillemans** Ton (Saint-Eusebe 2004)  
1. ... 17-22 2.23x12 22-28 3.33x31 26x50
- 978 Tomass** Viesturs - **Zorn** Walter (Bovec 2003)  
1.43-39 18x27 2.32x21 23x43 3.39x48 16x27 4.37-32 27x29 5.34x1
- 979 Valneris** Guntis - **Ivanov** Artem (Salou 2009)  
1.30-24 19x30 2.28x19 13x24 3.33-28 24x31 4.35x24 20x29 5.34x1
- 980 Stumpf** Vitalij - **De Bruijn** Danny (Brunssum 2006)  
1.35-30 24x35 2.33-29 23x45 3.27-21 26x17 4.28-22 17x28 5.32x1
- 981 Brusanov** Mihail - **Švarcman** Aleksander (Ufa 2003)  
1. ... 17-21 2.26x37 12-17 3.31x22 17x50
- 982 Ilves** Urmo - **Leesmann** Kaido (Prvenstvo Estonije 2002)  
1. ... 12-18 2.21x23 24-29 3.33x24 19x50
- 983 Dix** Danny - **Mollink** Gerwin (Deventer 2002)  
1. ... 19-23 2.28x19 4-10 3.15x4 6-11 4.4x22 17x50
- 984 Vigman** Vladimir - **Van Gortel** Martijn (Salou 2009)  
1.37-31 36x27 2.34-30 25x23 3.42-37 20x29 4.39-33 29x38 5.43x1
- 985 Uutma** Arno - **Puusepp** Oskar (Prvenstvo Estonije 2003)  
1.25-20 14x34 2.40x20 15x24 3.35-30 24x35 4.33-29 23x34 5.44-40 35x44 6.28-22  
17x28 7.32x1 21x32 8.1x49
- 986 Valjukevič** Vladislava - **Teterina** Tatjana (Zoutelande 2003)  
1.29-24 19x39 2.38-33 39x28 3.32x1
- 987 Loncke** Philippe - **Dusart** Cédric (Prvenstvo Belgije 2004)  
1.41-37 24x35 2.17-12 8x17 3.27-21 16x36 4.25-20 14x25 5.37-31 36x27 6.32x1  
23x32 7.1x5
- 988 Bruins** Gerard - **Lebedev** Juri (Avignon 2007)  
1.23-18 12x34 2.39x19 13x24 3.37-31 36x27 4.32x1
- 989 Buczkowski** Andrzej - **Kluj** Witold (Częstochowa 2003)  
1.27-21 16x27 2.38-32 27x29 3.34x1
- 990 Tjon A Ong** Andrew - **De Waard** Harry (Jomtien 2005)  
1.29-23 18x20 2.19-14 10x19 3.27-22 17x28 4.32x1
- 991 Elzenga** Frans - **De Jong** Ivo (Amsterdam 2009)  
1. ... 16-21 2.27x16 18-22 3.28x17 23-29 4.34x23 19x50
- 992 Van der Stap** Peter - **Steijlen** Pieter (Papendal 2007)  
1.33-29 23x34 2.45-40 34x45 3.30-24 19x30 4.35x24 20x29 5.38-33 29x38 6.43x1
- 993 De Graaf** Gerhard - **Nijmeijer** André (Bunschoten 2008)  
1. ... 26-31 2.37x17 11x33 3.39x28 24-30 4.35x24 19x50 5.28x10 15-20 6.25x14 4x15  
7.32-28 50x31 8.36x27 9x20
- 994 Misans** Roberts - **Van Houte** Gautier (Cannes 2006)  
1.30-24 19x39 2.38-33 39x28 3.32x1 21x41 4.42-37 41x32 5.1-6
- 995 Messemaker** Bas - **Penkalo** Viktor (Gniezno 2005)  
1.34-29 23x34 2.28-23 19x39 3.38-33 39x28 4.32x1 11-17 5.1x45 13-18 6.45x21  
26x17 7.43-39

- 996 Husejnov** Farhad - **Siuda** Grzegorz (Gniezno 2005)  
1.24-19 23x14(13x24 2.37-31 26x28 3.33x4) 2.37-31 26x28 3.33x11 16x7 4.29-24  
20x29 5.34x1
- 997 Kobylinski** Mirosław - **Adamaszek** Mariusz (Prvenstvo Poljske 2005)  
1. ... 27-32 2.38x16 24-29 3.33x24 22x33 4.39x28 19x50 5.37-32 50x22 6.31-27 22x31  
7.26x37 17-22
- 998 Pawlicki** Jacek - **Šaus** Jakov (Szczecin 2006)  
1. ... 16-21 2.27x16 7-12 3.16x18 19-24 4.22x11 13x31 5.36x27 24x33 6.39x28 30x50
- 999 Brummelman** Gerco - **Rademaker** Johan (Deventer 2007)  
1. ... 24-30 2.35x22 4-10 3.28x19 17x50
- 1000 De Meulenaere** Marc - **De Leeuw** Martijn (Gorinchem 2007)  
1.37-32 28x48 2.47-42 48x37 3.41x1
- 1001 Geisenblas** Juri - **Kablučkin** Kiril (Korbach 2007)  
1. ... 16-21 2.27x16 18-22 3.28x17 12x21 4.16x27 23-29 5.34x23 19x50 6.38-33 50x31  
7.36x27 14-19
- 1002 Massambani Neto** Laurindo - **Silva Filho** Jose Maria (Rio de Janeiro 2008)  
1. ... 19-23 2.28x30 25x34 3.39x30 17x50
- 1003 Amrilljojev** Murodulo - **Fiol** Christian (Cannes 2007)  
1. ... 13-18 2.23x12 15-20 3.24x15 4-10 4.15x13 3-9 5.13x4 21-26 6.4x31 26x50
- 1004 Taštemirov** Muhamed - **Piatek** Mateusz (Ufa 2008)  
1. ... 17-22 2.28x17 25-30 3.34x25 15-20 4.25x14 10x50
- 1005 Fischer** Jurrian - **Kuipers** Timo (Brunssum 2009)  
1.24-20 15x33 2.39x19 13x24 3.27-22 17x28(18x17 4.31x15) 4.32x1
- 1006 Atse** Joel - **Seka** Francis (Abidjan 2009)  
1.28-22 17x28 2.25-20 15x33 3.34-29 23x25 4.32x1 21x32 5.37x39
- 1007 Schoenmakers** Jan - **Hermans** Valere (Brunssum 2008)  
1. ... 25-30 2.34x14 23x34 3.39x30 9x29 4.33x24 15-20 5.24x15 4-10 6.15x4 13-19  
7.4x22 17x50 8.26x17 12x43
- 1008** Aka Jacques - Ahon Jean Claude (Abidjan 2009)  
1. ... 16-21 2.27x7 17-22 3.28x17 23-28 4.32x12 13-18 5.12x23 19x50 6.30x19 50x2
- 1009 Sijbrands** Ton - **Georgijev** Aleksander (Zwartsluis 2003)  
1. ... 25-30 2.34x14 23x34 3.39x30 13-19 4.24x22 17x50
- 1010 Dusebout** René - **Kleinrensink** Derk (Goes 2008)  
1. ... 14-19 2.24x13 27-31 3.36x27 22x31 4.13x22 17x50
- 1011 Van den Akker** Jeroen - **Selli** Konstantin (Tallinn 2004)  
1.26-21 17x26 2.28x17 12x21 3.29-24 19x30 4.39-34 30x28 5.32x1
- 1012 Kromhout** Richard - **Oudenes** Leon (Gouda 2007)  
1.33-28 23x41 2.30-25 26x37 3.25x1 41-46 4.16x7 2x11 5.42x31
- 1013 Nicault** Laurent - **Šhaus** Jakov (Parthenay 2005)  
1.34-30 25x34 2.39x30 24x35 3.33-29 23x34 4.28-22 17x28 5.32x1 21x41  
7.47x36
- 1014 Kičkina** Ajanika - **Bremmer** Wim (Haag 2009)  
1. ... 24-30 2.34x14 23x43 3.49x38 28x50
- 1015 Amirkhan** Feroz - **Schoenmakers** Gijs (Brunssum 2009)  
1.39-34 30x50 2.28-22 50x17 3.27-21 16x36 4.37-31 36x27 5.32x1
- 1016 Baldangotov** Batjargal - **Tjon A Ong** Andrew (Praga 2003)  
1. ... 24-30 2.35x24 14-20 3.24x15 4-10 4.15x13 8x50 5.49-44 50x42 6.47x38

- 1017 Verheggen Dré - Clerc** Rob (Maastricht 2006)  
1. ... 14-20 2.25x14 13-19 3.14x23 22-27 4.31x13 8x50
- 1018 Marcos** Lelio - Alexandre Anthony (Cap Haitien 2004)  
1. ... 19-23 2.28x19 18-22 3.27x18 21-27 4.32x12 16-21 5.26x17 11x33 6.39x28 30x50
- 1019 Švarcman** Aleksander - **Zalitis** Laimonis (Tallinn 2004)  
1.34-30 25x23 2.28x8 20x29 3.33x24 12x3 4.21x1
- 1020 Van Hierden jr** Jaap - **De Waard** Harry (Amersfoort 2007)  
1. ... 17-21 2.26x17 11x22 3.28x17 23-28 4.32x12 13-18 5.12x23 19x50
- 1021 Penkalo** Alex - **Schalley** Ronald (Gniezno 2005)  
1. ... 24-30 2.35x24 19x30 3.25x34 23-28 4.32x23 21x43 5.39x48 14-19 6.23x14 4-9 7.14x3 12-17 8.3x21 26x50
- 1022 Pery** Alexandre - **Roux** Gilles (Cannes 2009)  
1. ... 27-32 2.38x27 22x31 3.36x27 13-19 4.24x22 17x50
- 1023 Uutma** Arno - **Di Giacomo** Roberto (Tallinn 2008)  
1.24-20 14x25 2.34-30 25x43(23x43) 3.49x38 23x34(25x34) 4.27-22 18x27 5.32x1
- 1024 Rood** Arnoud - **Van Diggele** Arie (Brunssum 2009)  
1.34-29 23x34 2.28-23 19x39 3.38-33 39x28 4.32x1 21x41 5.1x40 14-19 6.46x37
- 1025 Badiali** Guido - **Berté** Daniele (Lignano 2003)  
1. ... 22-28 2.32x23 19x28 3.33x22 24x33 4.39x28 25-30 5.35x15 14-20 6.15x24 13-18 7.22x13 8x50
- 1026 Gerelbold** Ganbold - **Daliga** Wladyslaw (Toulouse 2007)  
1.17-11 16x7 2.27-21 26x17 3.28-22 18x27 4.32x1
- 1027 Snijder** Fabian - **De Jong** Dick (Praga 2008)  
1.34-29 23x34 2.28-23 19x39 3.38-33 39x28 4.32x1
- 1028 De Rooij** Leen - **Balradj** Amriet (Arnhem 2009)  
1.29-23 20x18 2.38-32 27x29 3.34x1 22x33 4.42-38 33x31 5.36x7
- 1029 Andriessen** Laura - **Jacobs** Jan (Praga 2007)  
1.26-21 17x26 2.28x17 12x21 3.24-20 15x24 4.38-32 27x29 5.34x1
- 1030 Erdenebileg** Dul - **Georgijev** Aleksander (Zwartsluis 2003)  
1. ... 18-22 2.27x20 21-27 3.31x22 19-23 4.28x19 17x50 5.30-24 14x23
- 1031 Pawlowska** Magdalena - **Tjon A Ong** Andrew (Žuromin 2009)  
1. ... 24-30 2.35x24 15-20 3.24x15 4-9 4.15x4 13-18 5.4x13 8x50
- 1032 Van der Vlis** Cees - **Presman** Alexander (IJmuiden 2006)  
1. ... 21-27 2.32x21 16x27 3.31x22 25-30 4.34x23 12-18 5.23x12 8x50
- 1033 Genot** Jean Pierre - **Besson** Alain (Avignon 2008)  
1. ... 23-29 2.34x23 25x34 3.40x29 17-22 4.28x8 19x50. No, čez nekaj hodov je črni naletel na kombinacijo mejnik (Diagram 516) in izgubil.
- 1034 Baasandavaa** Bilegt - **Tsojt** Lkhagvadorj (Ufa 2008)  
1.27-22 18x29 2.39-34 35x44 3.34x1
- 1035 Pałeczny** Przemysław - **Swoboda** Bartłomiej (Mława 2008)  
1.41-37 27x36 2.47-41 36x47 3.38-33 47x38 4.43x1
- 1036 Redivo** Daniele - **Van den Akker** Robert-Jan (Bovec 2003)  
1.28-23 19x28 2.36-31 27x36 3.46-41 36x38 4.43x1
- 1037 Jansen** Hans - **Baljakin** Aleksander (Groningen 2005)  
1.22-17 11x22 2.37-32 26x28 3.35-30 22x31 4.30-24 20x29 5.39-33 29x38 6.43x1
- 1038 Hoonhorst** Harry - **Tondo** Abinav (Bovec 2003)  
1.26-21 16x36 2.34-30 25x34 3.40x18 12x23 4.37-31 36x27 5.32x1



- 1039 De Waard Harry - Van Hierden Erwin** (Bunschoten 2008)  
1. ... 23-28 2.33x13 24x33 3.38x29 12-18 4.13x22 17x50
- 1040 Tkačenko Darja - Sysel Jiří** (Praga 2005)  
1.26-21 17x26 2.28x17 12x21 3.30-24 19x28 4.38-32 27x38 5.43x1
- 1041 Stepanijuk Nikolaj - Tokmakov Ilija** (Kijev 2008)  
1. ... 22-28 2.31x33 23-29 3.33x24 14-19 4.24x22 17x50
- 1042 Smeitink Niek - Šajbakov Ajnur** (Vitebsk 2009)  
1. ... 24-30 2.25x34 23-29 3.33x24 14-20 4.24x4 13-19 5.4x22 17x50
- 1043 Cubier Frank - Taštemirov Muhamed** (Ufa 2008)  
1.36-31 27x36 2.26-21 17x26 3.28x17 12x21 4.35-30 24x35 5.29-24 20x29 6.34x1
- 1044 Meynard Michel - Hannachi Jacques** (Allinges 2006)  
1. ... 19-23 2.28x30 21-26 3.25x14 26x50
- 1045 Aleven Lotte - De Jong Ivo** (Tavira 2009)  
1. ... 17-21 2.28x17 18-23 3.31x22 23-29 4.34x23 19x50
- 1046 Van Winkel Hein - Švarcman Aleksander** (Haag 2008)  
1. ... 22-28 2.23x32 21-27 3.32x21 16x27 4.31x22 13-18 5.22x13 8x50
- 1047 Velraeds Harry - Van de Weerdhof Erik** (Brunssum 2007)  
1.32-28 23x41 2.26-21 16x27 3.38-32 27x29 4.34x1 41-46 5.1x34
- 1048 Samb N'Diaga - Kosters Marcel** (Haag 2005)  
1.38-32 27x49 3.48-43 49x47 4.34-30 47x20 5.25x1
- 1049 Staal Danny - Doumeš Vitalija** (Groningen 2003)  
1.29-23 18x29 2.38-33 29x27 3.30-24 20x29 4.39-33 29x38 5.43x1
- 1050 Mališ Petr - Křišta Václav** (Praga 2003)  
1.16-11 6x28 2.47-42 36x38 3.43x1
- 1051 Rajasalu Helina - Sobakina Ajijina** (Hijken 2009)  
1. ... 16-21 2.27x16 18-22 3.28x17 12x21 4.16x27 23-29 5.34x23 19x50
- 1052 Van Drunen Ruud - Švarcman Aleksander** (Haag 2005)  
1. ... 24x33 2.28x17 20-24 3.39x28 24-30 4.35x24 19x50
- 1053 Van Dusseldorp Eric - Van Wijk Cock** (Nijmegen 2005)  
1.29-24 19x50 2.28x17 11x22 3.42-37 35x44 4.45-40 44x35 5.38-33 50x28 6.32x1
- 1054 Boomstra Roel - Van de Beek Ronald** (Lunteren 2009)  
1.26-21 16x29 2.39-34 22x33 3.34x1
- 1055 Crucius Clemens - Sanders Mark** (Praga 2008)  
1. ... 24-29 2.33x24 22x33 3.31x22 18x27 4.39x28 19x50
- 1056 Borghetti Michele - Badiali Guido** (Lignano 2003)  
1.27-21 18x27 2.28-22 27x18 3.32-28 23x32 4.34x1
- 1057 Baksoellah Anko - Martens Jelmer** (Haag 2006)  
1.39-33 28x50 2.26-21 17x26 3.38-32 27x38 4.42x33 50x28 5.37-31 26x37 6.41x1
- 1058 Viirma Margit - Parksepp Kalev** (Tallinn 2008)  
1. ... 17-22 2.28x17 11x31 3.26x37 23-29 4.34x23 19x50 5.30x10 9-14 6.10x19 50-11
- 1059 Ščogoljev Vjačeslav - Kolesov Gavril** (Russian Cup 2002)  
1. ... 27-31 2.37x17 24-29 3.34x12 13-18 4.12x23 14-20 5.25x14 10x50
- 1060 Valneris Guntis - Robben Hans** (Nijmegen 2006)  
1.23-18 12x23 2.29x18 20x38 3.43x1
- 1061 Petrova Ljudmila - Koopman Wim** (Kapelle 2009)  
1. ... 19-23 2.28x19 20-24 3.19x30 22-27 4.31x13 12-18 5.13x22 17x50 6.26x17 11x22
- 1062 Luchies Hans - Kuropatov Sergej** (Kapelle 2009)  
1.35-30 24x35 2.33-29 23x34 3.28-22 17x28 4.32x1

**1063 Brascamp** Herm Jan - **Van Dijk** Menko (Marknesse 2009)

1.34-30 23x43 2.49x38 25x34 3.27-21 16x27 4.32x1

**1064 Brascamp** Herm Jan - **Riddersma** Lieuwe (Leek 2009)

1. ... 23-29 2.34x23 16-21 3.27x167-11 4.16x18 13x22 5.28x17 19x50

**1065 Braake ter Krijn** - **Depaep** Jimmy (Haag 2009)

1.29-23 20x18 2.28-22 18x27 3.36-31 27x36 4.47-41 36x38 5.39-33 38x29 6.34x1

**1066 Van den Akker** Matthijs - **Barkel** Marino (Goes 2007)

1. ... 23-29 2.34x23 25x34 3.40x29 16-21 4.27x16 18x27 5.32x21 17-22 6.28x17 19x50

**1067 Vos** René - **Van Berkel** Anton (Nijmegen 2009)

1. ... 29-34 2.40x29 12-18 3.21x1 11-17 4.1x23 19x50

**1068 Sysel** Jiří - **Reszka** Damian (Pardubice 2006)

1. ... 14-20 2.25x23 18x40 3.35x44 22-27 4.31x22 17x50

**1069 Sijm** Remmert - **Bosker** Gert (Volendam 2008)

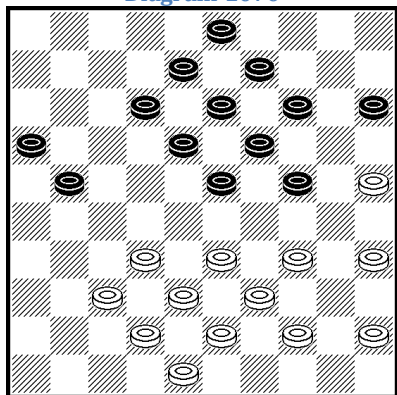
1.34-30 23x25 2.33-28 20x29 3.28-22 17x28 4.38-33 29x38 5.43x1

## 25 KOMBINACIJA - UDAR NA KRALJIČINO POLJE 2 (49)

Osnovna zamisel te kombinacijske je udar na kraljičino polje 2 (49).

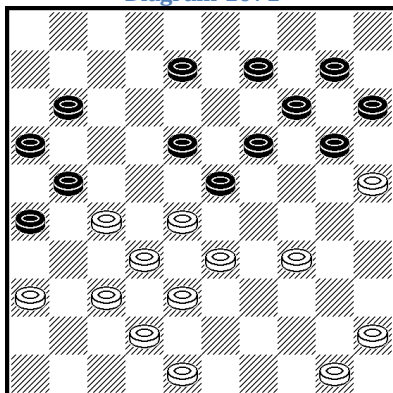


Diagram 1070



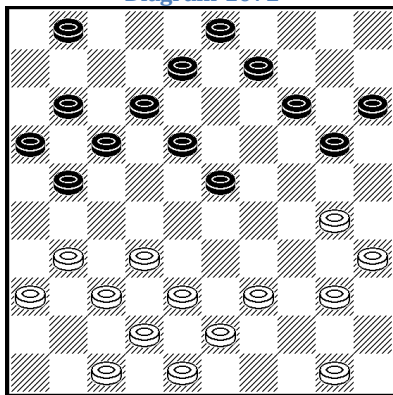
Hod ima črni

Diagram 1071



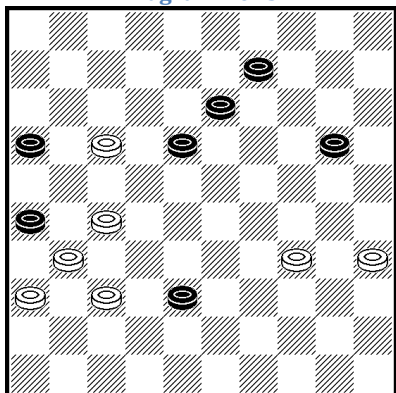
Hod ima beli

Diagram 1072



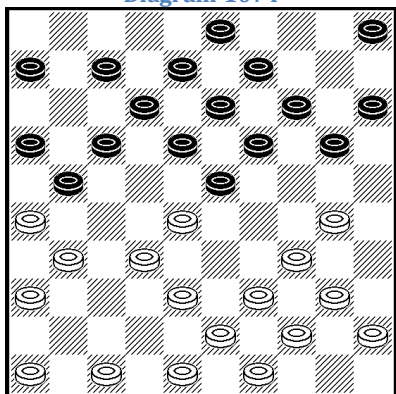
Hod ima beli

Diagram 1073



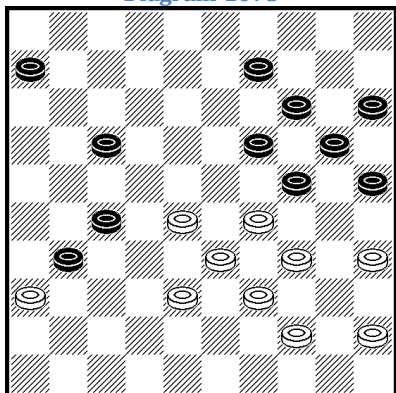
Hod ima beli

Diagram 1074



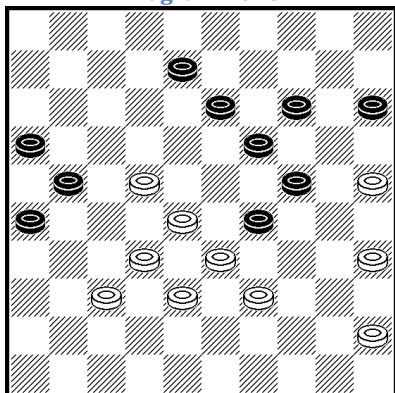
Hod ima beli

Diagram 1075



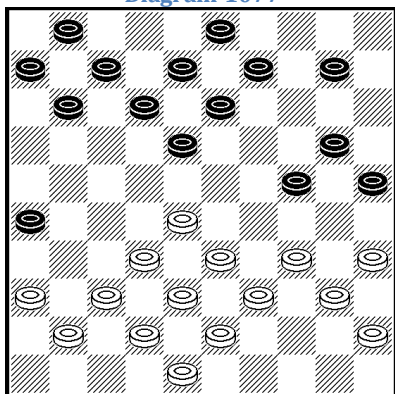
Hod ima črni

Diagram 1076



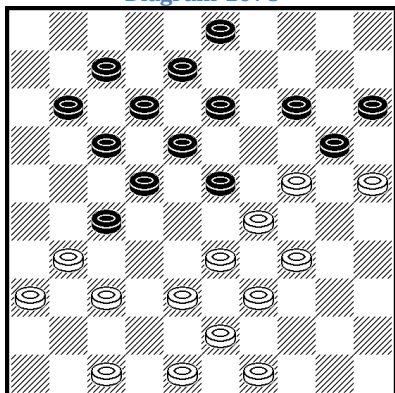
Hod ima beli

Diagram 1077



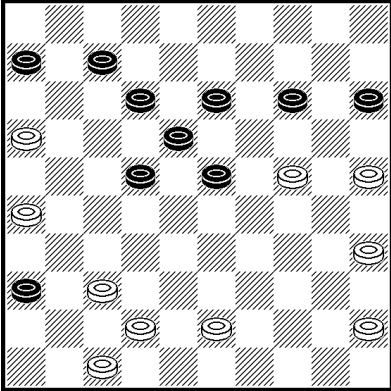
Hod ima beli

Diagram 1078



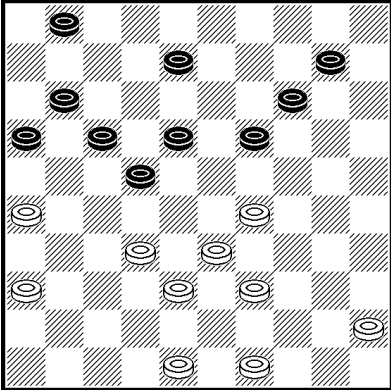
Hod ima beli

Diagram 1079



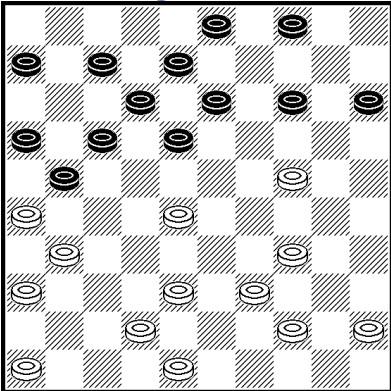
Hod ima črni

Diagram 1080



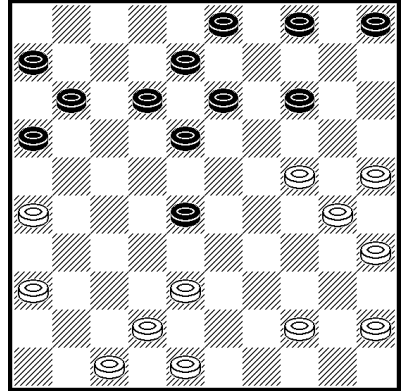
Hod ima beli

Diagram 1081



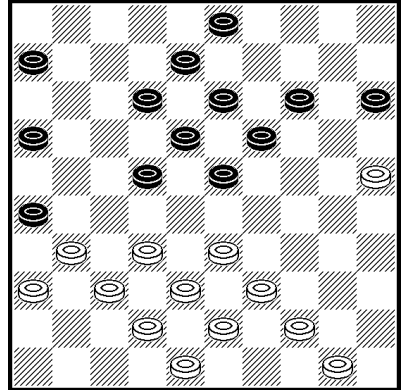
Hod ima beli

Diagram 1082



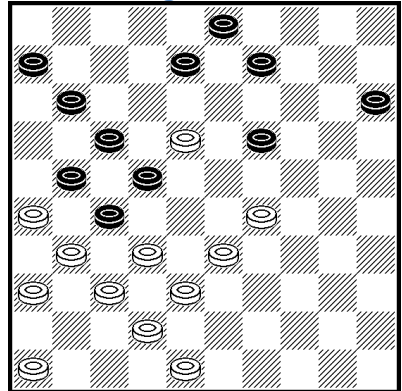
Hod ima beli

Diagram 1083



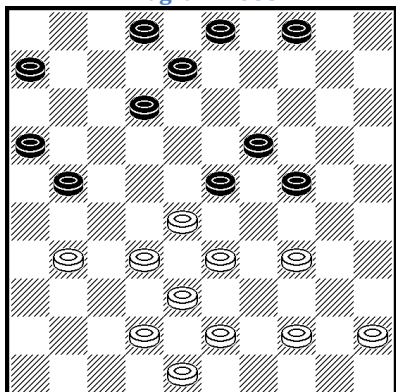
Hod ima črni

Diagram 1084



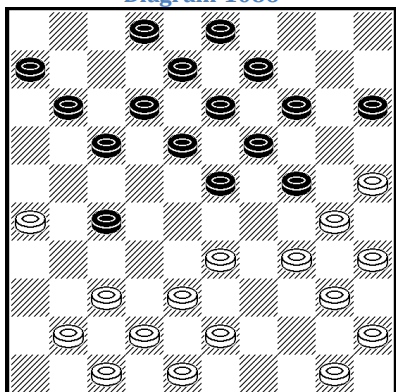
Hod ima beli

Diagram 1085



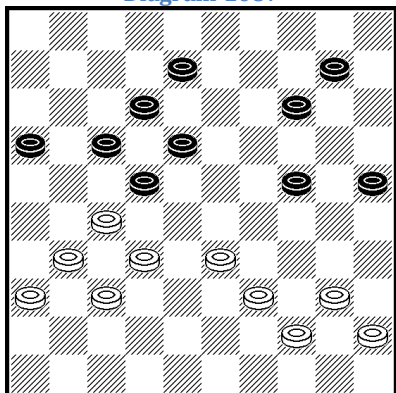
Hod ima črni

Diagram 1086



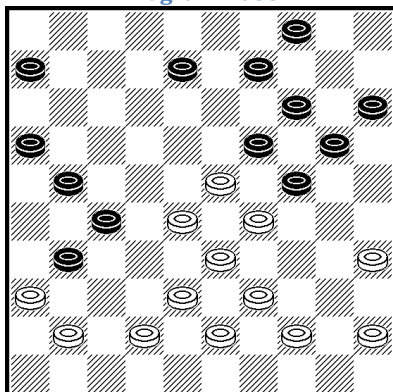
Hod ima črni

Diagram 1087



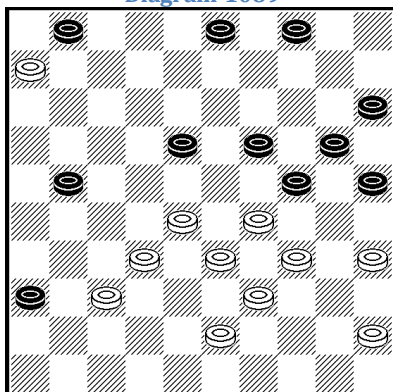
Hod ima beli

Diagram 1088



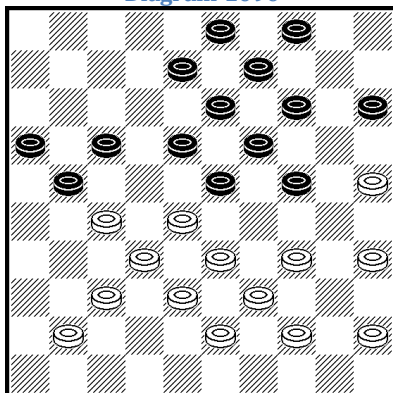
Hod ima beli

Diagram 1089



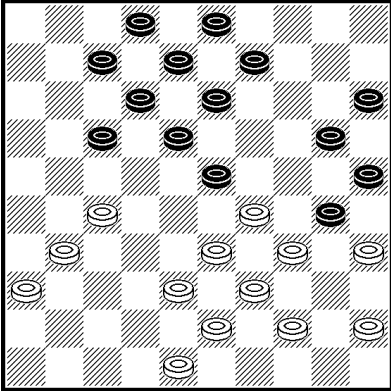
Hod ima črni

Diagram 1090



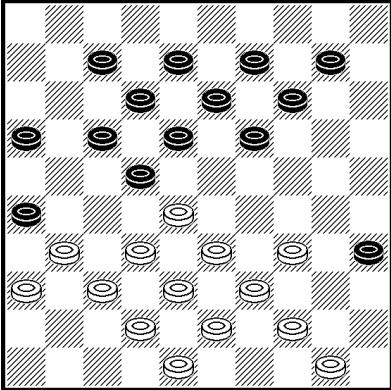
Hod ima črni

Diagram 1091



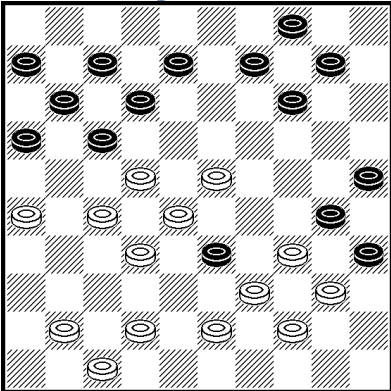
Hod ima črni

Diagram 1092



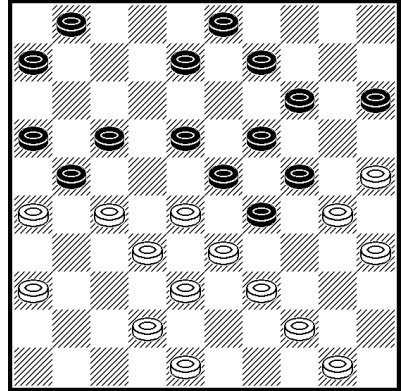
Hod ima beli

Diagram 1093



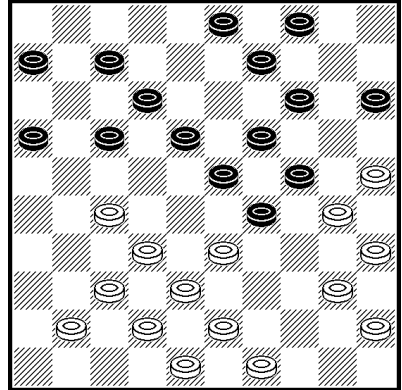
Hod ima črni

Diagram 1094



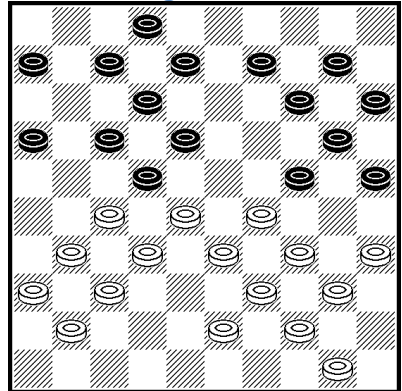
Hod ima beli

Diagram 1095



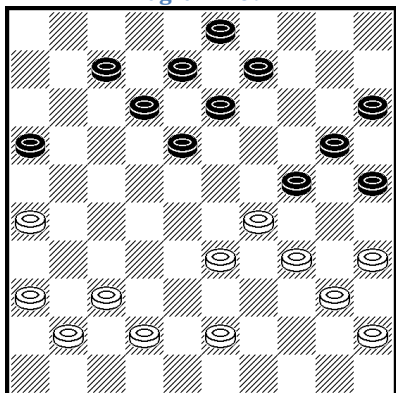
Hod ima beli

Diagram 1096

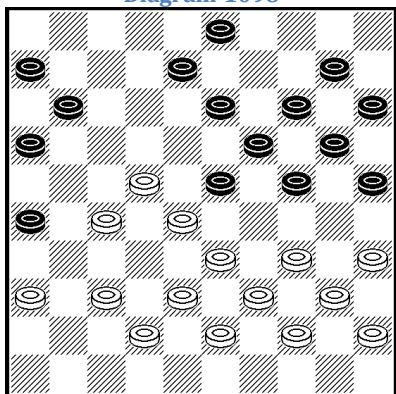


Hod ima črni

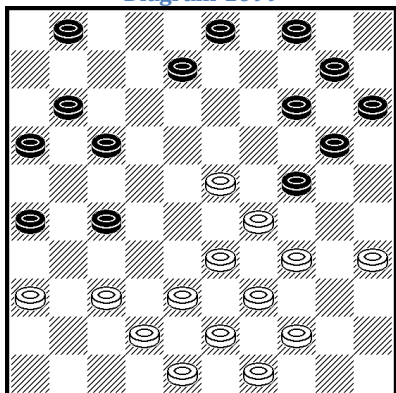
Diagram 1097



Hod ima črni  
Diagram 1098

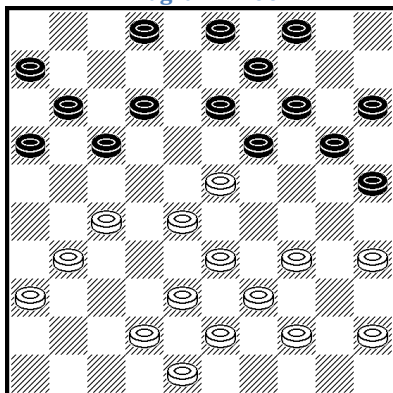


Hod ima beli  
Diagram 1099

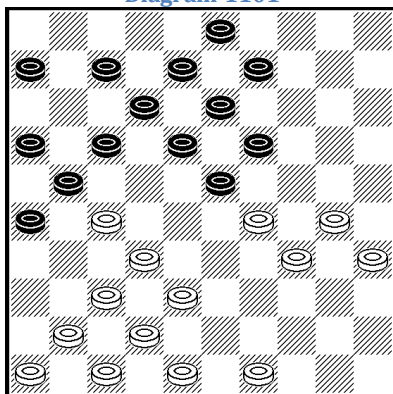


Hod ima beli

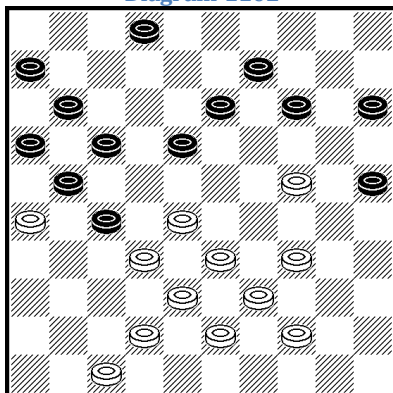
Diagram 1100



Hod ima črni  
Diagram 1101

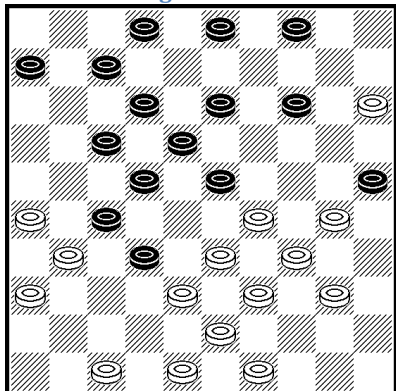


Hod ima beli  
Diagram 1102



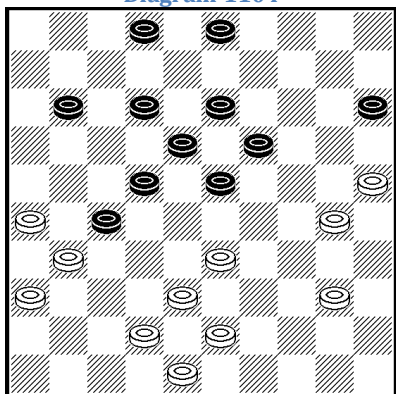
Hod ima črni

Diagram 1103



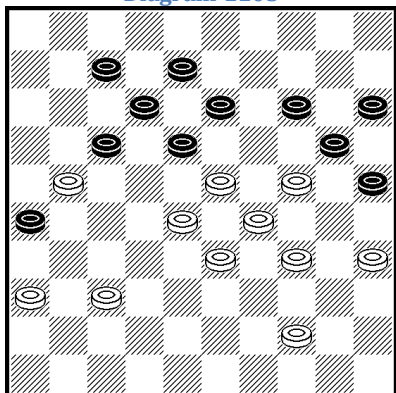
Hod ima beli

Diagram 1104



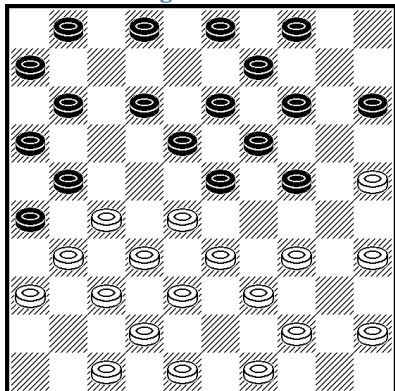
Hod ima črni

Diagram 1105



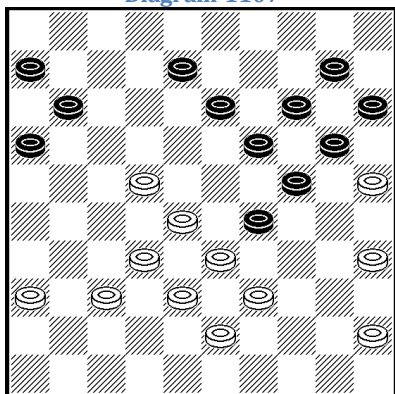
Hod ima črni

Diagram 1106



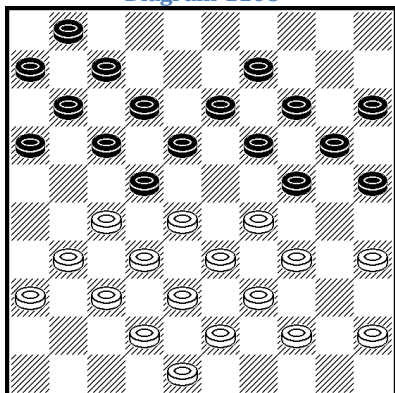
Hod ima črni

Diagram 1107



Hod ima beli

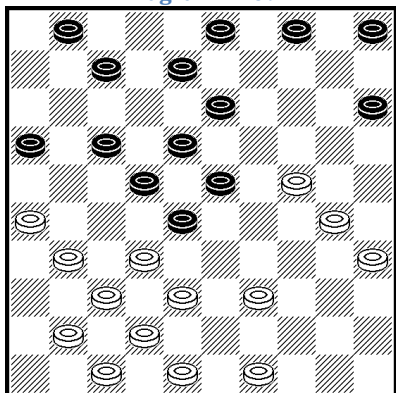
Diagram 1108



Hod ima črni

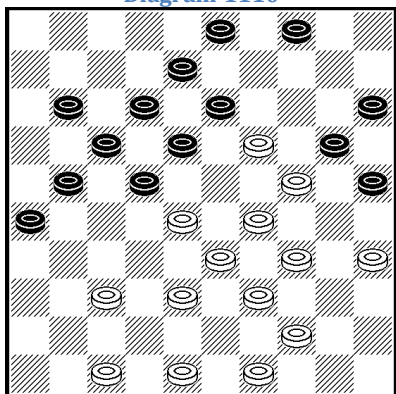


Diagram 1109



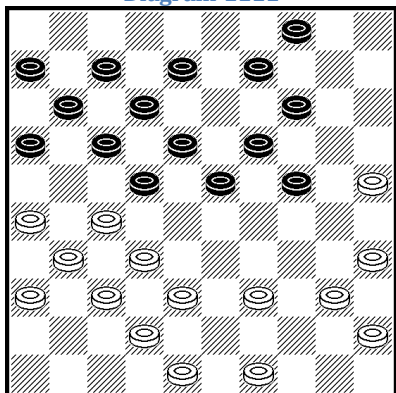
Hod ima beli

Diagram 1110



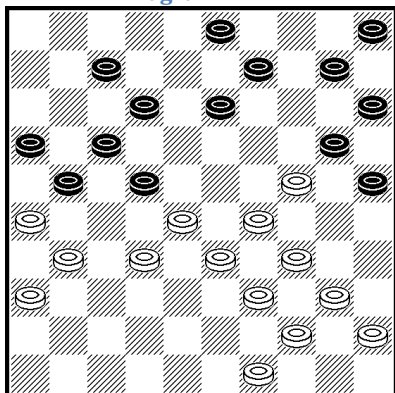
Hod ima črni

Diagram 1111



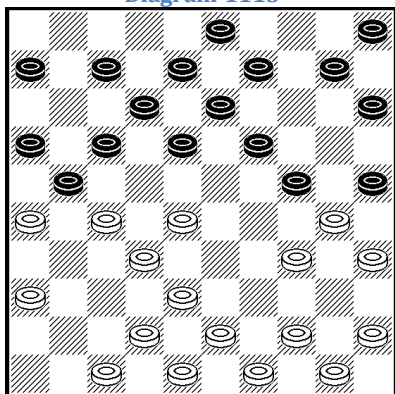
Hod ima beli

Diagram 1112



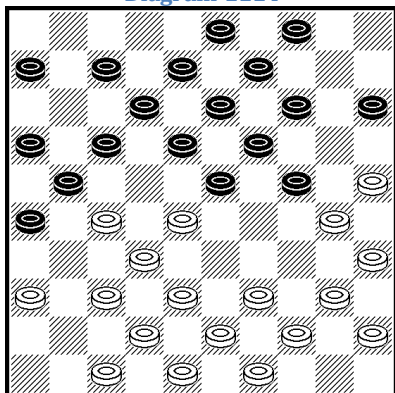
Hod ima beli

Diagram 1113



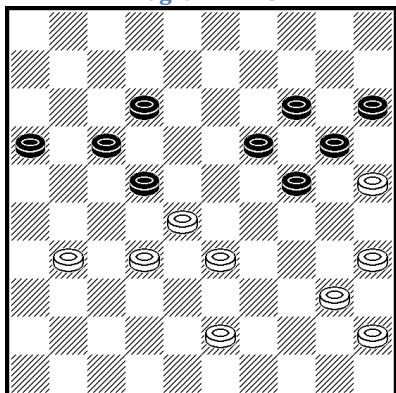
Hod ima beli

Diagram 1114

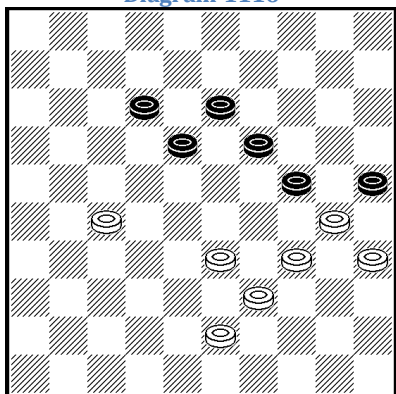


Hod ima beli

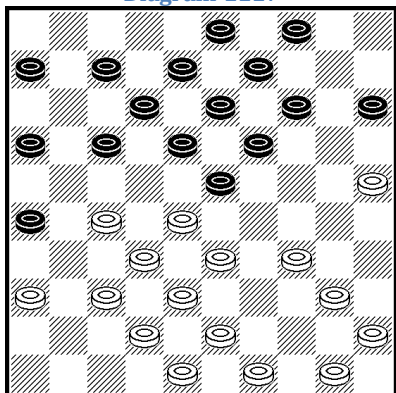
Diagram 1115



Hod ima črni  
Diagram 1116

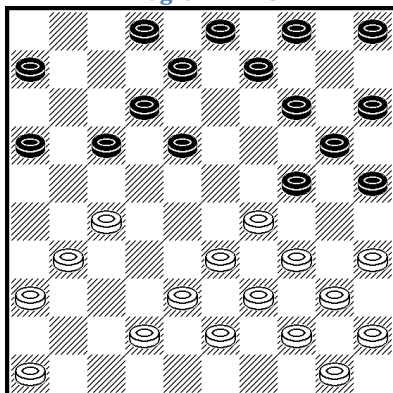


Hod ima črni  
Diagram 1117

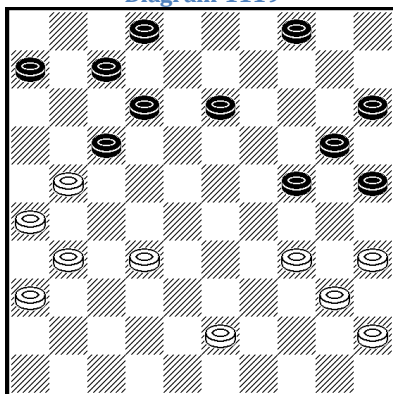


Hod ima beli

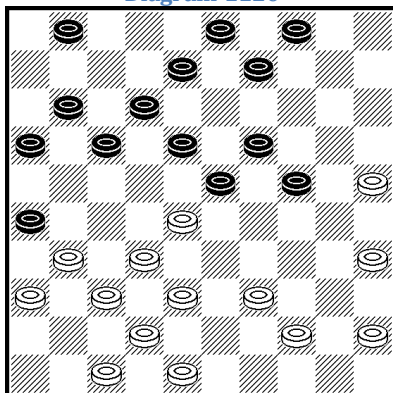
Diagram 1118



Hod ima črni  
Diagram 1119

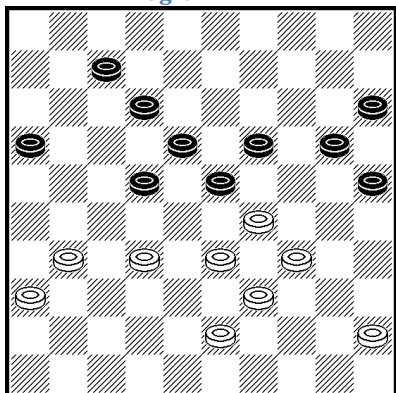


Hod ima črni  
Diagram 1120

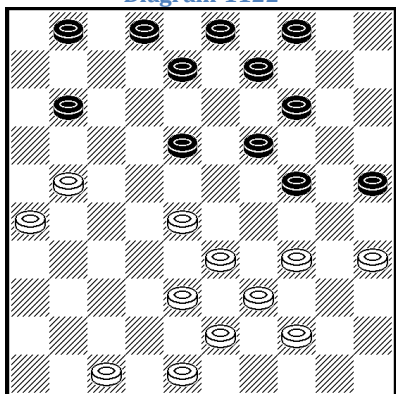


Hod ima beli

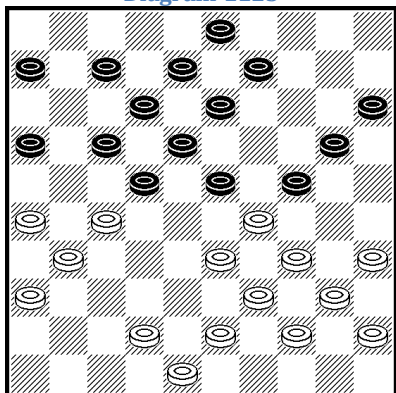
Diagram 1121



Hod ima črni  
Diagram 1122

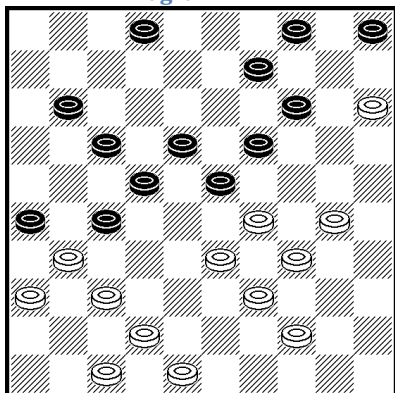


Hod ima črni  
Diagram 1123

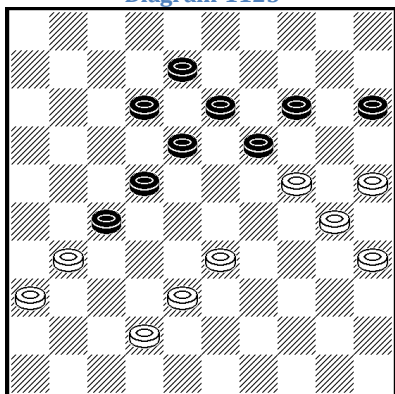


Hod ima beli

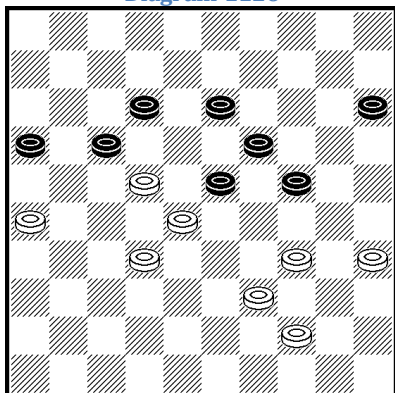
Diagram 1124



Hod ima črni  
Diagram 1125

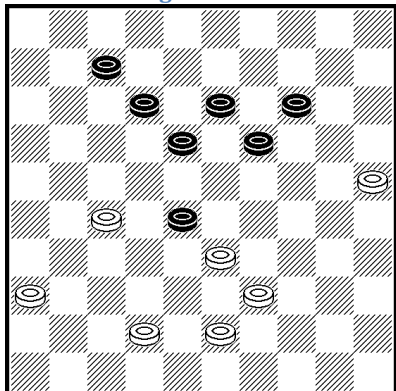


Hod ima beli  
Diagram 1126

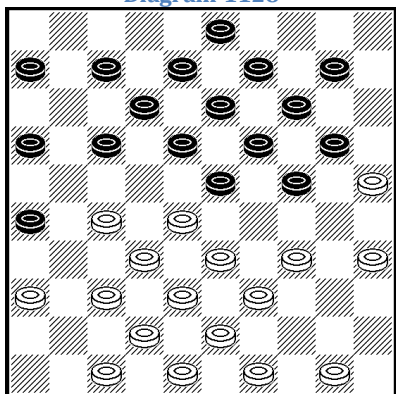


Hod ima črni

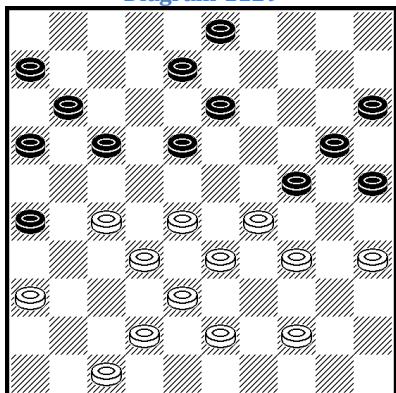
Diagram 1127



Hod ima črni  
Diagram 1128

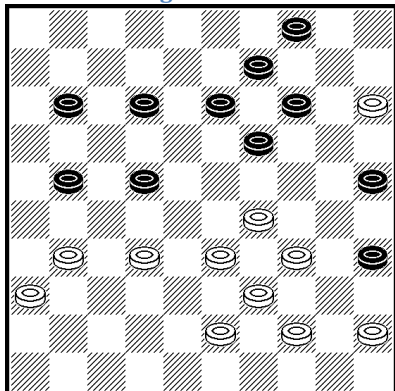


Hod ima beli  
Diagram 1129

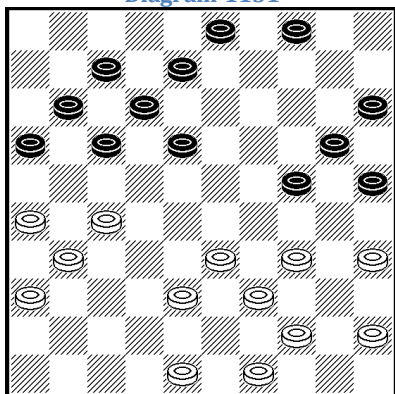


Hod ima črni

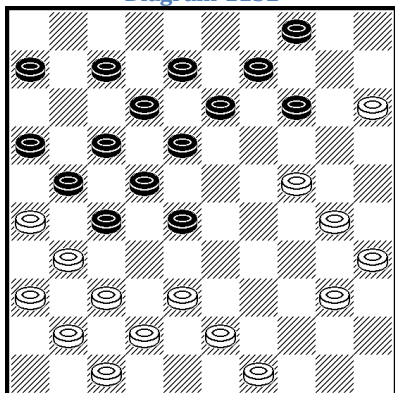
Diagram 1130



Hod ima črni  
Diagram 1131

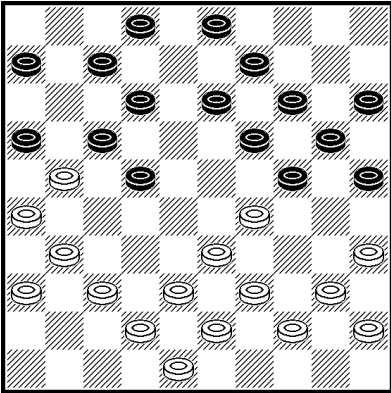


Hod ima črni  
Diagram 1132



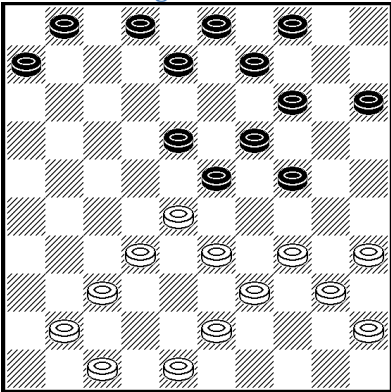
Hod ima beli

Diagram 1133



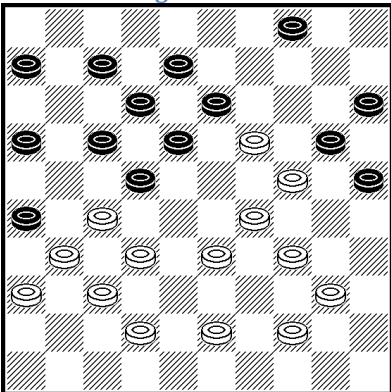
Hod ima beli

Diagram 1134



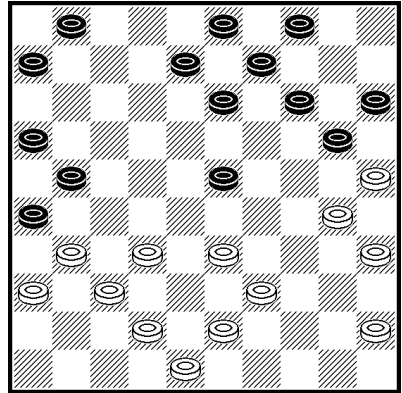
Hod ima črni

Diagram 1135



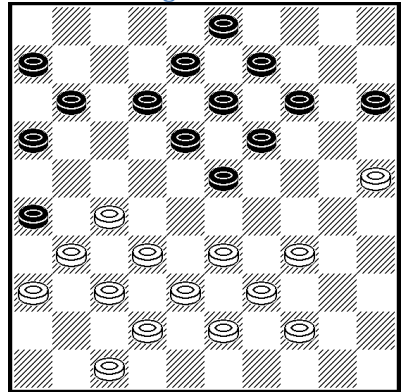
Hod ima beli

Diagram 1136



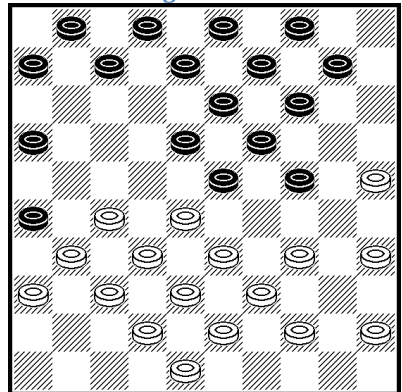
Hod ima črni

Diagram 1137



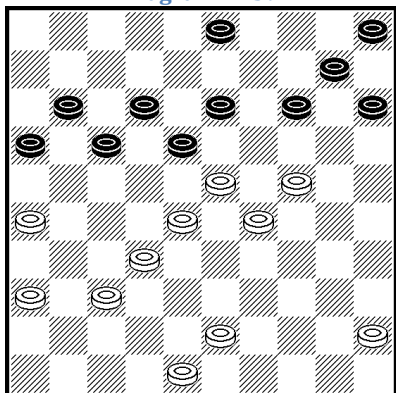
Hod ima črni

Diagram 1138



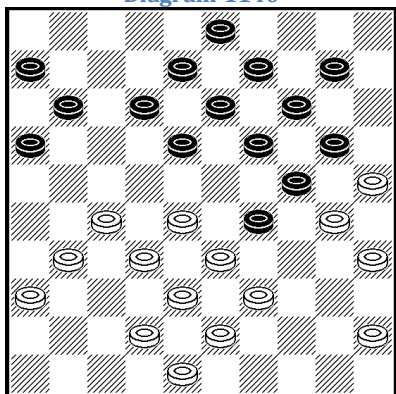
Hod ima črni

Diagram 1139



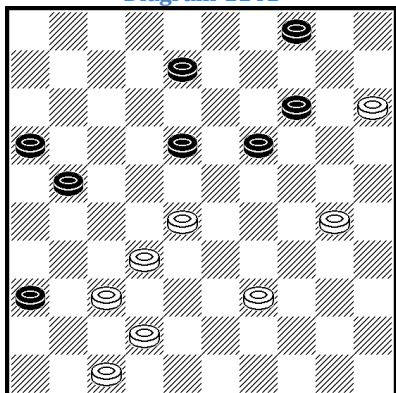
Hod ima črni

Diagram 1140



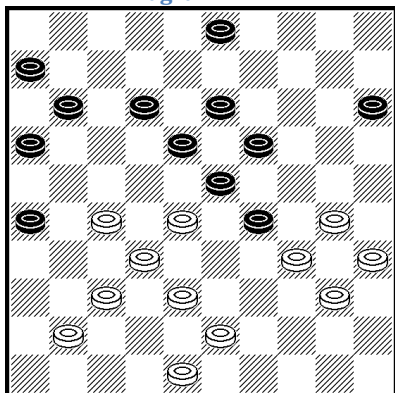
Hod ima beli

Diagram 1141



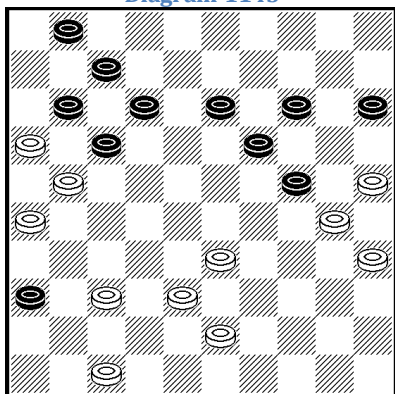
Hod ima beli

Diagram 1142



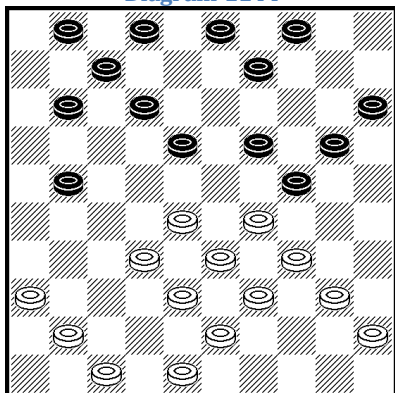
Hod ima črni

Diagram 1143



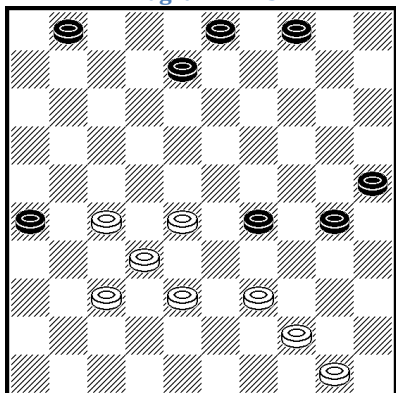
Hod ima črni

Diagram 1144



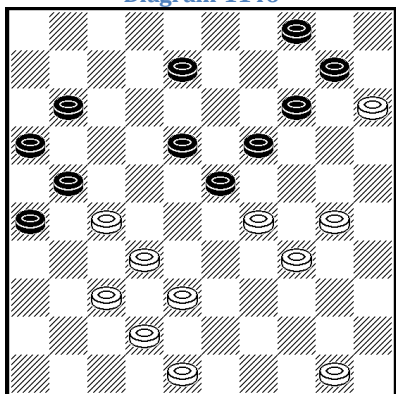
Hod ima črni

Diagram 1145



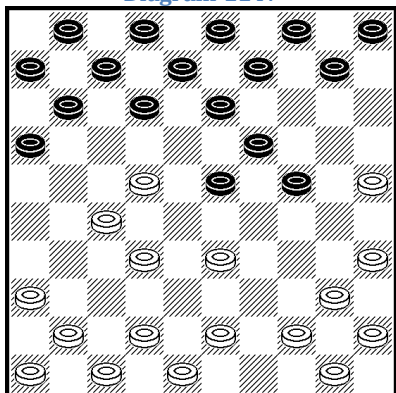
Hod ima beli

Diagram 1146



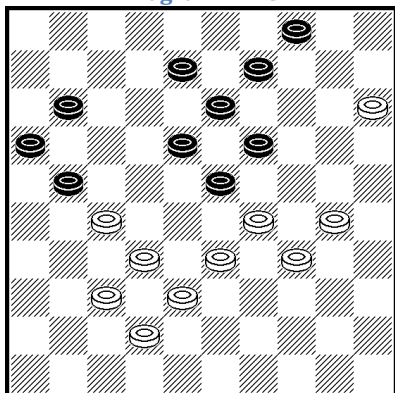
Hod ima beli

Diagram 1147



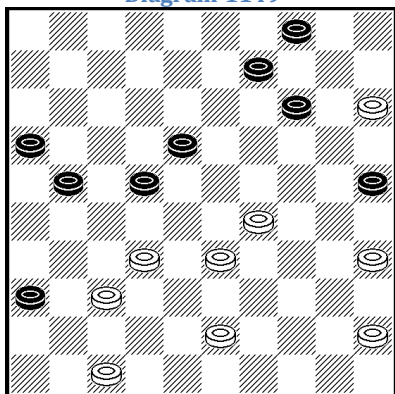
Hod ima črni

Diagram 1148



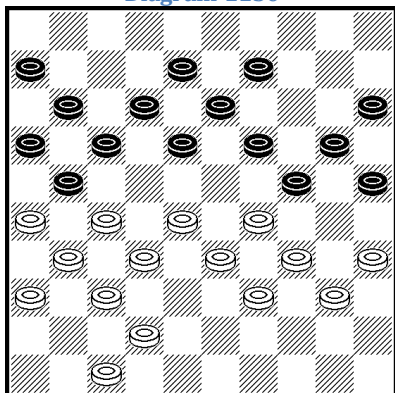
Hod ima beli

Diagram 1149



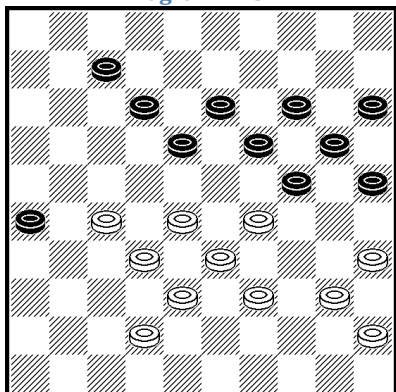
Hod ima črni

Diagram 1150



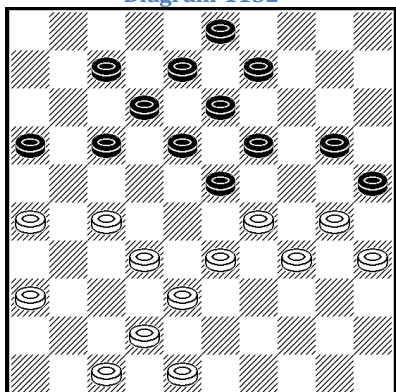
Hod ima beli

Diagram 1151



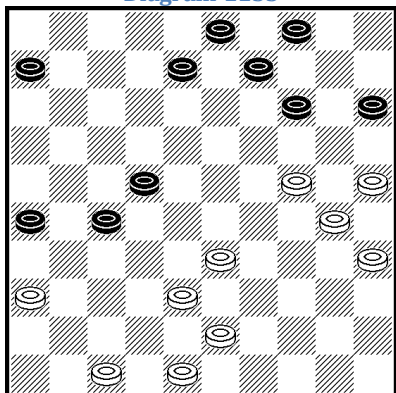
Hod ima beli

Diagram 1152



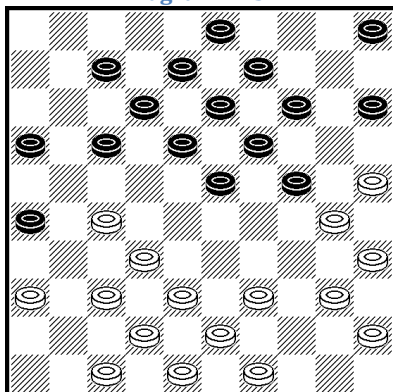
Hod ima beli

Diagram 1153



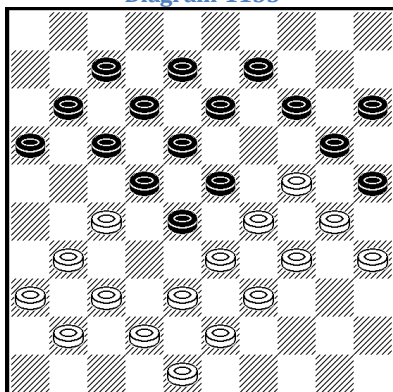
Hod ima črni

Diagram 1154



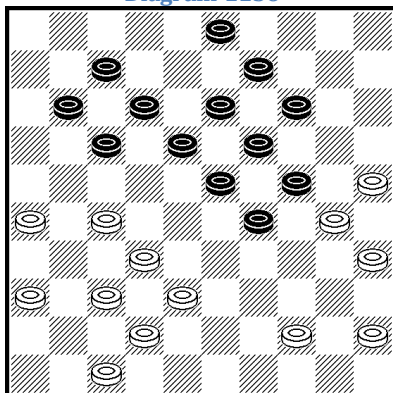
Hod ima beli

Diagram 1155



Hod ima beli

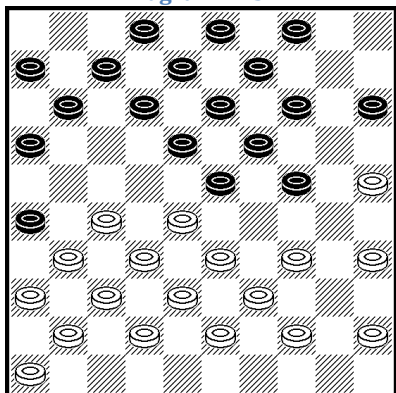
Diagram 1156



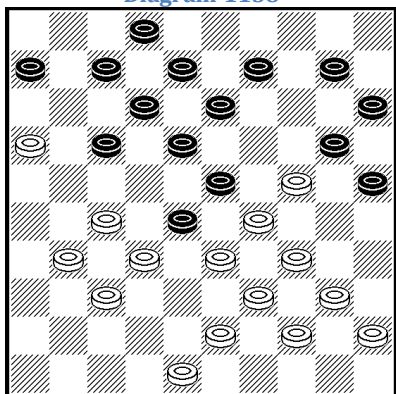
Hod ima črni



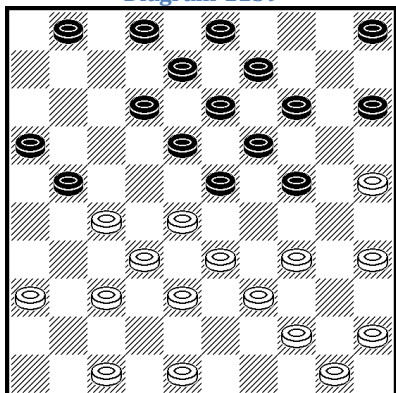
Diagram 1157



Hod ima črni  
Diagram 1158

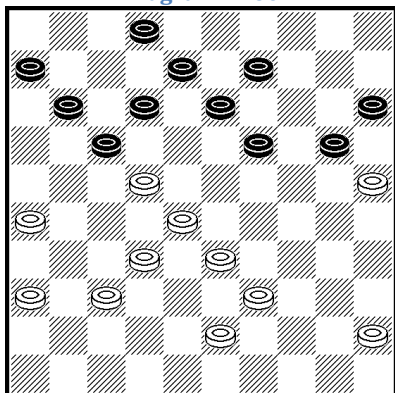


Hod ima črni  
Diagram 1159

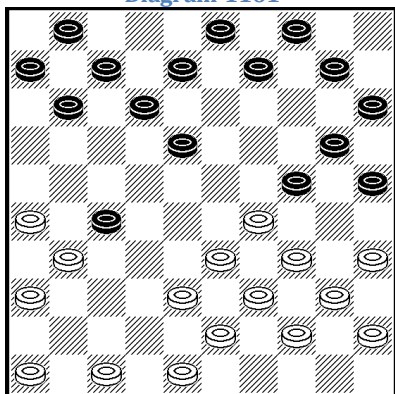


Hod ima črni

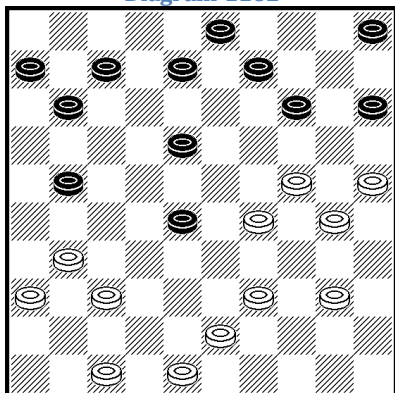
Diagram 1160



Hod ima črni  
Diagram 1161

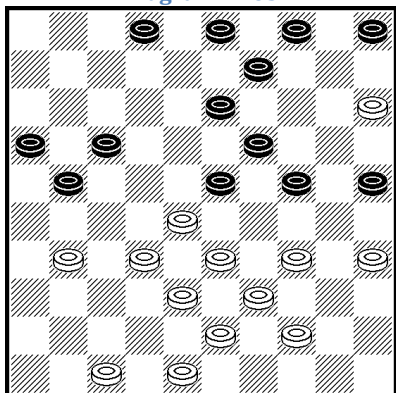


Hod ima črni  
Diagram 1162

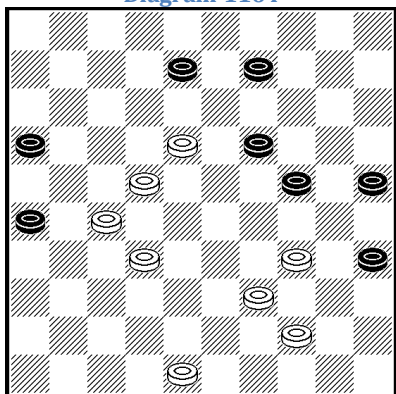


Hod ima črni

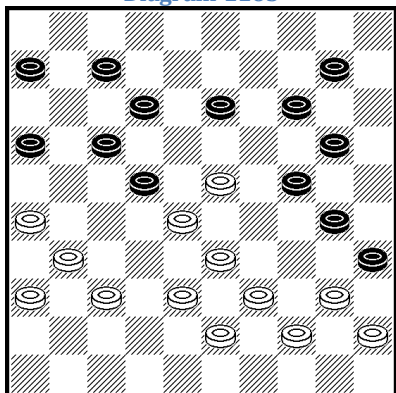
Diagram 1163



Hod ima črni  
Diagram 1164

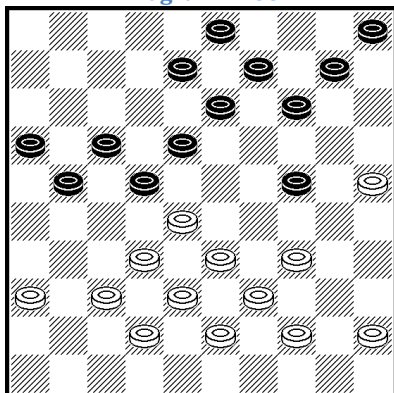


Hod ima beli  
Diagram 1165

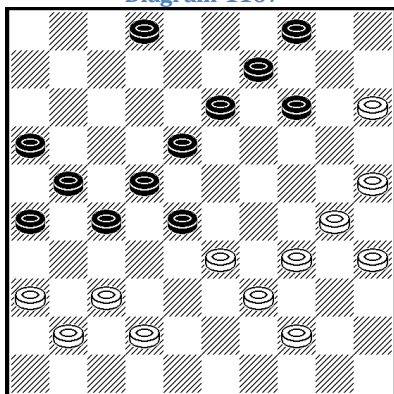


Hod ima beli

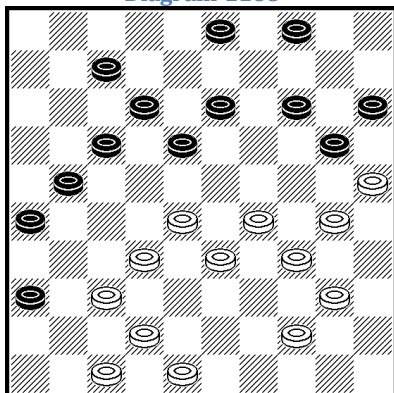
Diagram 1166



Hod ima črni  
Diagram 1167

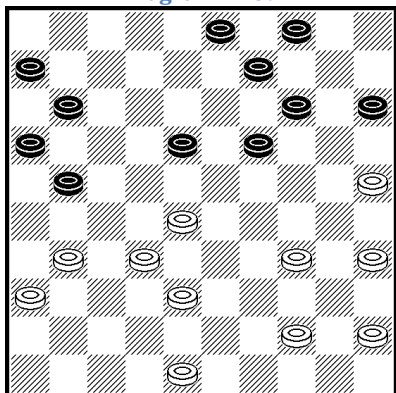


Hod ima črni  
Diagram 1168

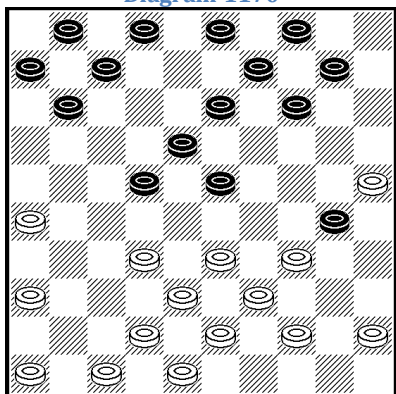


Hod ima beli

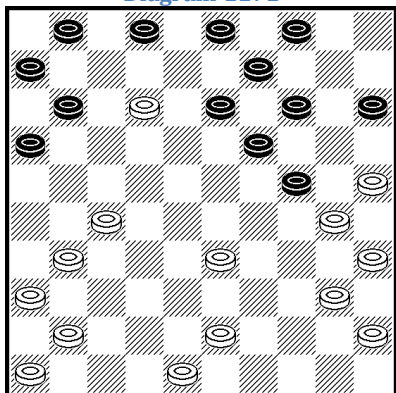
Diagram 1169



Hod ima črni  
Diagram 1170

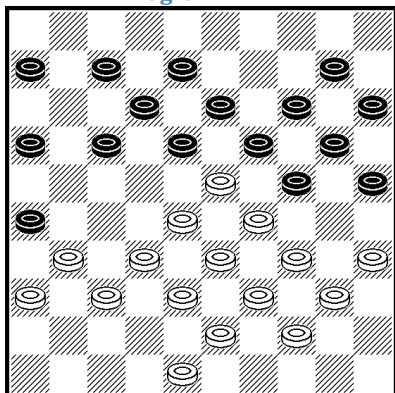


Hod ima črni  
Diagram 1171

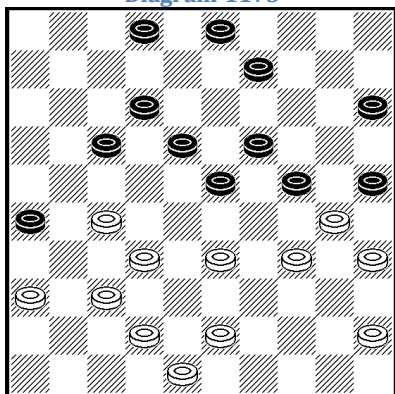


Hod ima črni

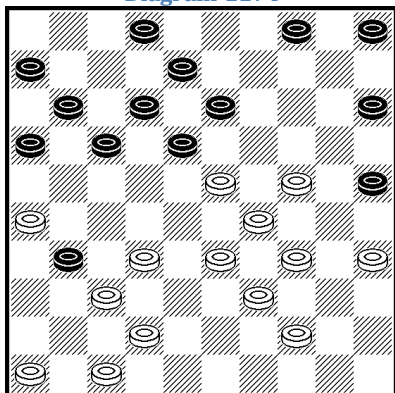
Diagram 1172



Hod ima beli  
Diagram 1173

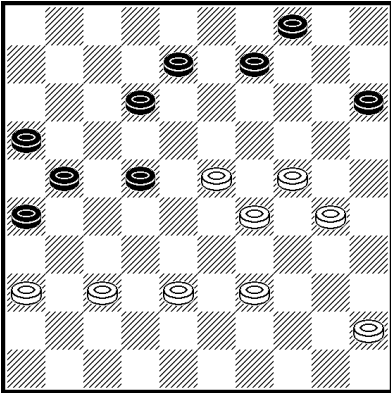


Hod ima črni  
Diagram 1174



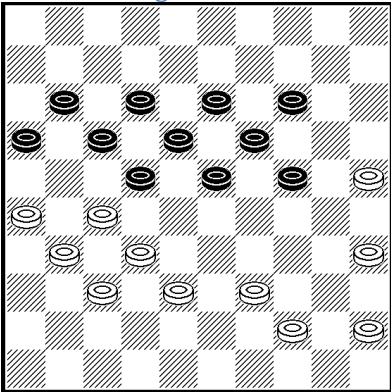
Hod ima črni

Diagram 1175



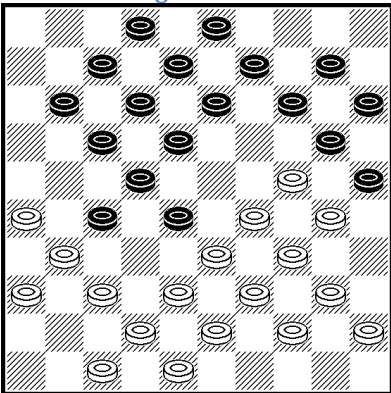
Hod ima beli

Diagram 1176



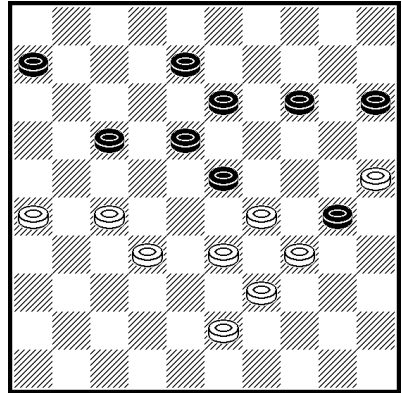
Hod ima črni

Diagram 1177



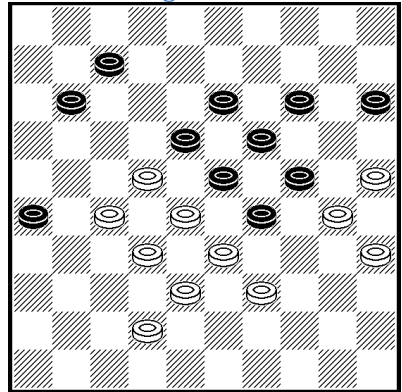
Hod ima črni

Diagram 1178



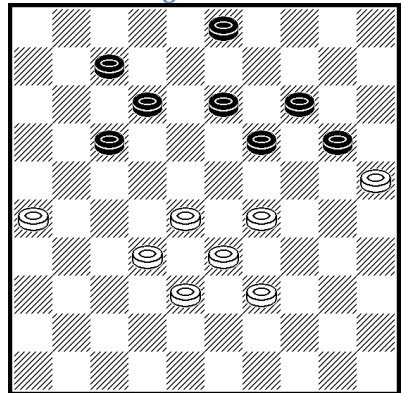
Hod ima črni

Diagram 1179



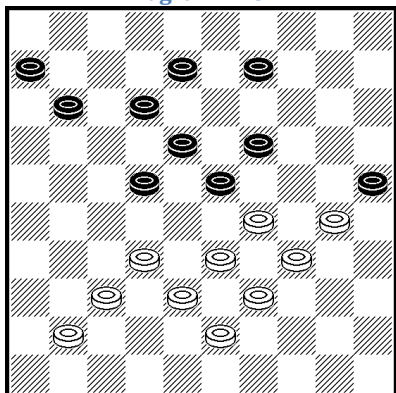
Hod ima črni

Diagram 1180

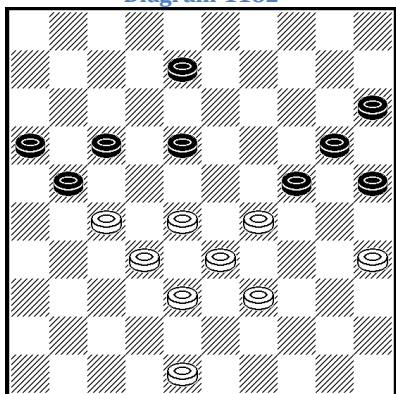


Hod ima beli

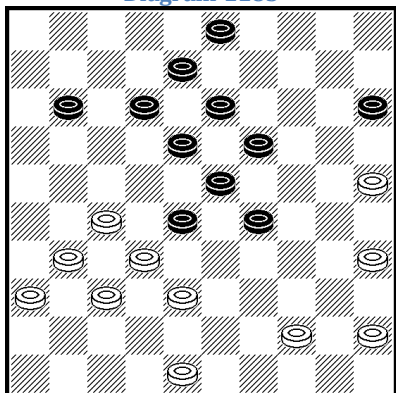
Diagram 1181



Hod ima beli  
Diagram 1182

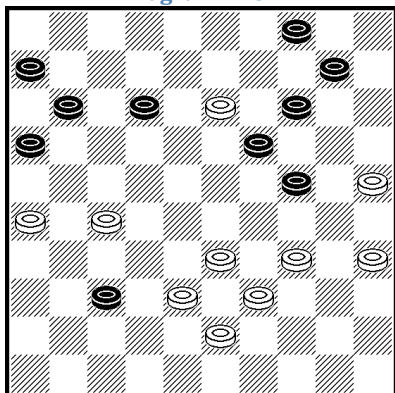


Hod ima beli  
Diagram 1183

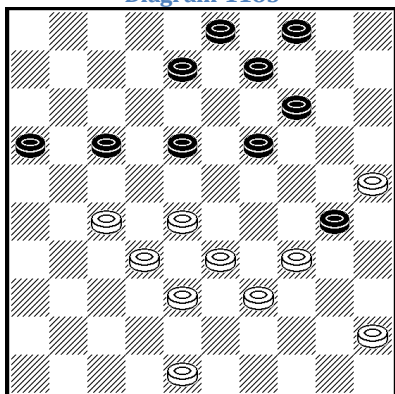


Hod ima črni

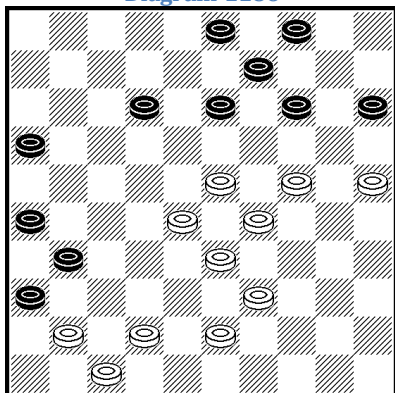
Diagram 1184



Hod ima beli  
Diagram 1185

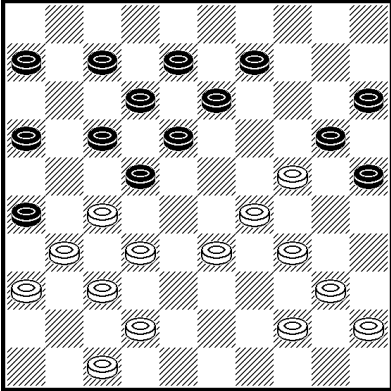


Hod ima beli  
Diagram 1186

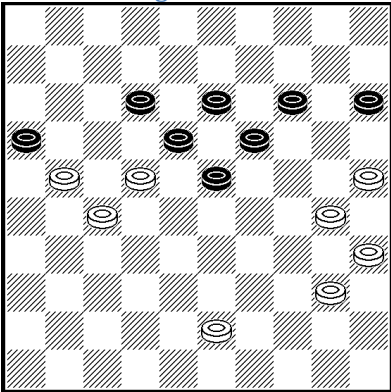


Hod ima črni

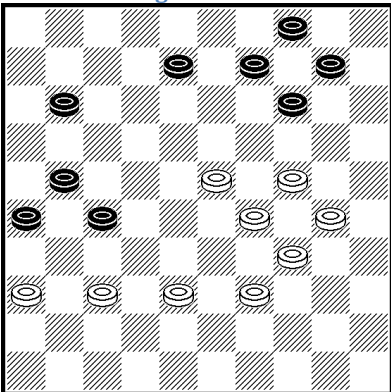
Diagram 1187



Hod ima beli  
Diagram 1188

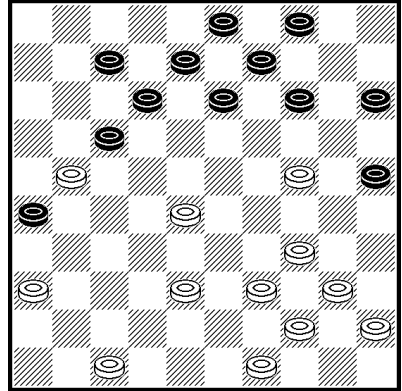


Hod ima črni  
Diagram 1189

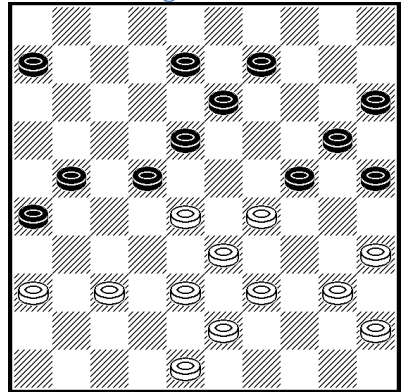


Hod ima beli

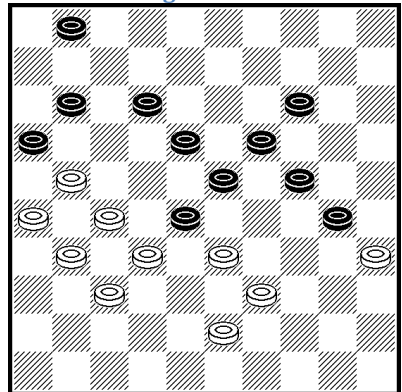
Diagram 1190



Hod ima beli  
Diagram 1191

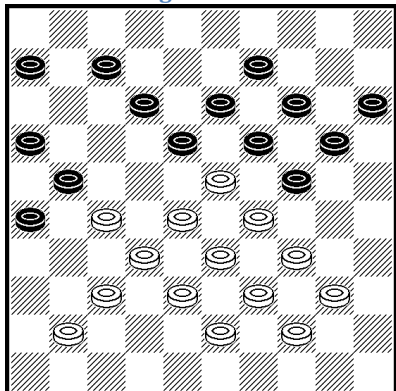


Hod ima črni  
Diagram 1192

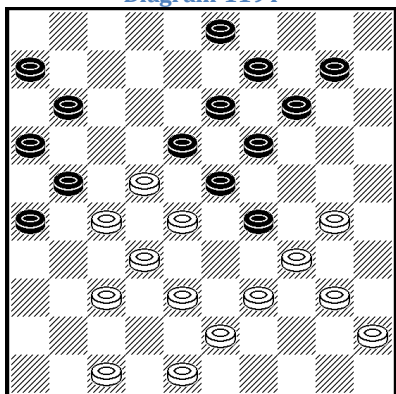


Hod ima črni

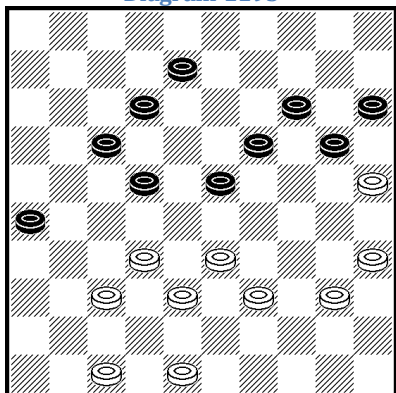
Diagram 1193



Hod ima beli  
Diagram 1194

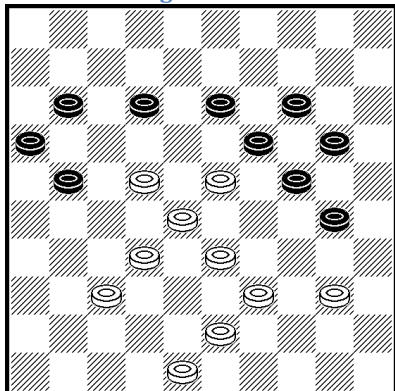


Hod ima črni  
Diagram 1195

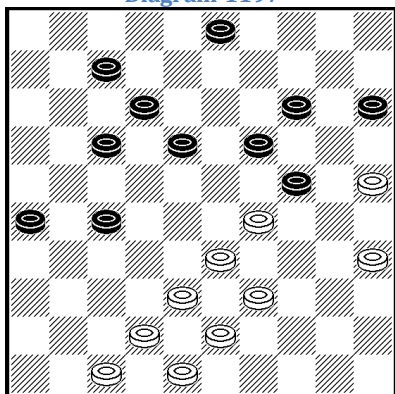


Hod ima beli

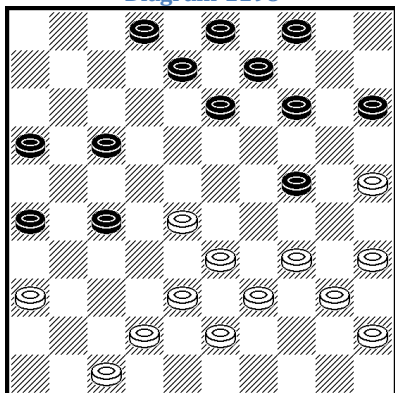
Diagram 1196



Hod ima črni  
Diagram 1197

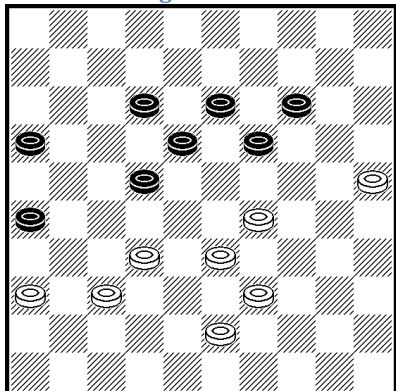


Hod ima črni  
Diagram 1198

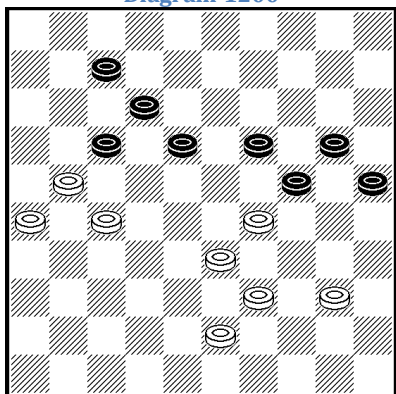


Hod ima črni

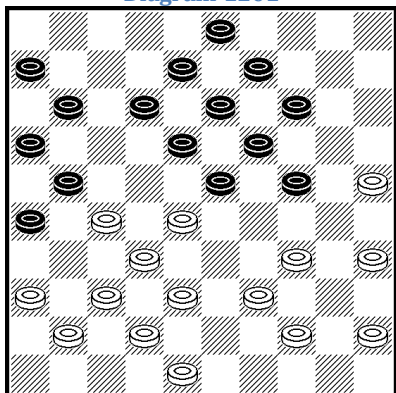
Diagram 1199



Hod ima črni  
Diagram 1200

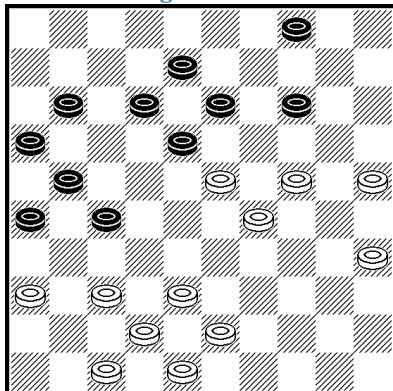


Hod ima beli  
Diagram 1201

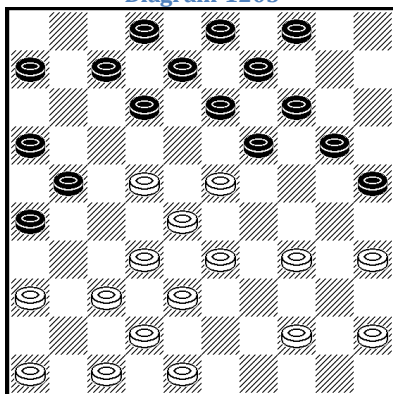


Hod ima črni

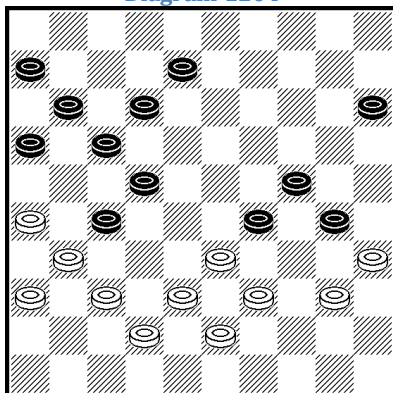
Diagram 1202



Hod ima beli  
Diagram 1203



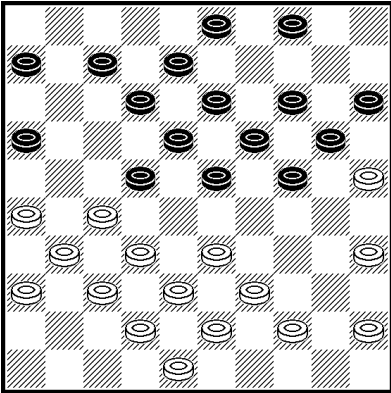
Hod ima črni  
Diagram 1204



Hod ima črni

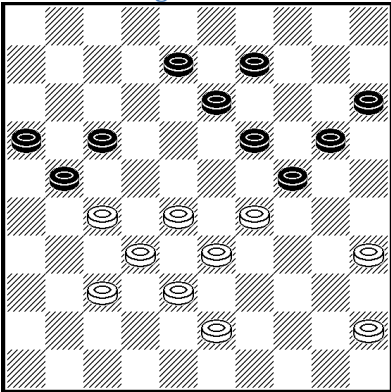


Diagram 1205



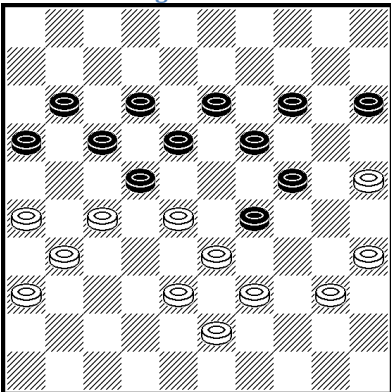
Hod ima črni

Diagram 1206



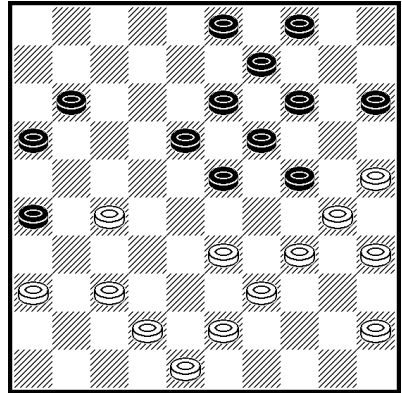
Hod ima črni

Diagram 1207



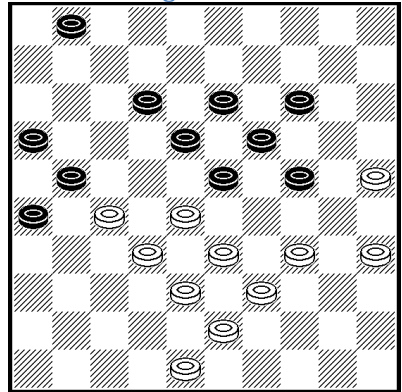
Hod ima črni

Diagram 1208



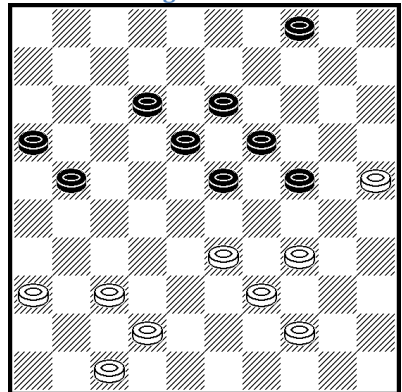
Hod ima črni

Diagram 1209



Hod ima črni

Diagram 1210



Hod ima črni

## REŠITVE

- 1070 Heijnen** Kaspar - **Roumans** Michelle (Brunssum 2006)  
1. ... 24-29 2.33x24 19x30 3.35x24 14-20 4.25x14 9x49
- 1071 Verhovic** Aleksander - **De Vries** Janes (Stockholm 2009)  
1.34-29 23x34 2.28-23 19x39 3.37-31 26x28 4.38-33 21x32 5.33x2
- 1072 Provoost** Bennie - **Amriljojev** Murodullo (Haag 2009)  
1.30-24 20x29 2.38-33 29x49 3.39-33 49x27 4.31x2
- 1073 Alexandre** Anthony - **Lafontant** Cherenfant (Montreal 2004)  
1.17-11 16x7 2.27-21 26x17 3.37-32 38x27 4.31x2
- 1074 Křišta** Václav - **Slanina** Jaroslav (Praga 2003)  
1.30-24 20x29 2.38-33 29x27 3.31x2 23x32 4.26x17 12x21
- 1075 Mališ** Petr - **Šaus** Jakov (Cannes 2005)  
1. ... 27-32 2.28x26 19-23 3.29x18 24-30 4.35x24 20x49
- 1076 Hoeks Jan** - **Van Diggele** Arie (Wageningen 2007)  
1.22-18 13x22 2.28x17 21x12 3.35-30 24x35 4.33x2
- 1077 Van der Stap** Peter - **Amanov** Anvar (Peking 2008)  
1.34-30 25x34 2.39x19 13x24 3.35-30 24x44 4.28-23 18x29 5.33x2 44-49 6.2-24 3-8  
7.24x2 11-16 8.2x11 6x17 9.32-27 17-21 10.37-32 26-31? - groba napaka - 11.42-37!  
31x33 12.36-31 49x38 13.32x43 21x32 14.43-38 32x43 17.48x28 ×.
- 1078 Baljakin** Aleksander - **Husejnov** Farhad (Amsterdam 2007)  
1.34-30 23x34 2.24-19 13x35 3.39x30 35x24 4.33-28 22x42 5.31x2 42x31 6.36x27
- 1079 Van Bronswijk** Marco - **Winkel** Sven (Nijmegen 2007)  
1. ... 23-29 2.24x33 14-20 3.25x14 13-19 4.14x23 18x49
- 1080 Paškevič** Irina - **Borisik** Anna (Prvenstvo Belorusije 2004)  
1.26-21 17x26 2.36-31 26x28 3.29-23 18x29 4.33x2
- 1081 Amriljojev** Murodullo - **Hendriksen** Michel (Nijmegen 2009)  
1.28-23 18x49 2.38-32 49x27 3.31x2 14-20 4.26x17 20x29 5.36-31 12x21 6.31-26
- 1082 Tchicaya** Romain - **Paulvin** Simon (Montreal 2004)  
1.25-20 14x34 2.24-19 13x24 3.26-21 16x27 4.38-32 28x37 5.42x2
- 1083 Foucher** Jean-Pierre - **Blot** Regis (Avignon 2005)  
1. ... 23-29 2.33x24 19x30 3.25x34 22-28 4.32x23 18x49
- 1084 Kopp** Patrick - **Brahim** Mohamed Ben (Ženeva 2002)  
1.18-13 9x18 2.29-24 19x30 3.33-28 22x33 4.31x2 33-39 5.2x27
- 1085 Truhlar** Pavel - **Sobakina** Ajina (Praga 2009)  
1. ... 21-27 2.31x22 12-18 3.22x13 24-29 4.13x24 29x49 5.28x19 49-35
- 1086 Van Manen** Eep - **Haagh** Edgar (Jomtien 2008)  
1. ... 27-32 2.37x28 23x32 3.38x27 14-20 4.25x23 18x49 5.30x19 13x24
- 1087 Scholma** Auke - **Domčev** Aleksej (Vilnius 2009)  
1.33-29 24x33 2.39x28 22x33 3.27-21 16x38 4.37-32 38x27 5.31x2
- 1088 Rusanovski** Sergej - **Tombak** Semion (Ashdod 2007)  
1.35-30 24x35 2.29-24 20x18 3.28-23 19x28 4.33x2
- 1089 Kawashita** Kazuaki - **King** »Suky« Ronald (Peking 2008)  
1. ... 18-22 2.28x26 19-23 3.29x18 24-30 4.35x24 20x49
- 1090 Van Amersfoort** Fred - **Slotboom** Danny (Deventer 2002)  
1. ... 17-22 2.28x26 24-29 3.33x24 19x30 4.35x24 14-20 5.25x14 9x49
- 1091 Henriquez** Thomas - **De Harder** Bertus (Brunssum 2008)  
1. ... 17-22 2.35x24 22-28 3.33x22 23-28 4.22x33 18-23 5.29x18 20x49

- 1092 Samb N'Diaga - Sotier** Germani (Dakar 2006)  
1.44-40 35x44 2.33-29 22x24 3.32-27 44x33 4.38x20 14x25 5.27-21 16x27 6.31x2
- 1093 Eggens Bé - De Mooij** Arjen (Amsterdam 2009)  
1. ... 16-21 2.27x16 17-21 3.26x17 12x21 4.16x27 33-38 5.42x33 11-17 6.22x13 9x49
- 1094 Van Eijk** Rob - **Baksoellah** Anko (Bunschoten 2003)  
1.28-22 17x37 2.42x31 21x34 3.30x39 29x38 4.26-21 16x27 5.31x2. Črni je nadaljeval:  
5. ... 48-43? in izgubil. Pravilno: 5. ... 38-42! 6.48x37 14-20 7.25x14 9x20 (grozi 3-8) 8.2-16 1-7 9.16x2 3-8 10.2x13 19x8=.
- 1095 Van Dijk** Jan - **Kloppenburg** Niek (Tilburg 2008)  
1.25-20 14x34 2.35-30 24x44 3.33x2 44-50 4.38-33 50x38 5.2-8 38x21 6.8x26
- 1096 Moennoe** Balal - **Baksoellah** Anko (Brunssum 2006)  
1. ... 17-21 2.28x26 24-30 3.35x24 18-23 4.29x18 20x49. Beli je nato nadaljeval 5.39-33? in na koncu izgubil. Veliko bolje 5.27-22! itd.
- 1097 Křišteřek** Ivo - **Georgijev** Aleksander (Domburg 2002)  
1. ... 24-30 2.35x24 18-23 3.29x18 20x49
- 1098 Švarcman** Aleksander - **Silva** Allan (Groningen 2008)  
1.37-31 23x21 (26x48 2.36-31 23x21 3.33-29 24x42 4.22-18 13x22 5.43-38 42x33 6.39x26 48x30 7.35x2) 2.33-29 26x48 3.36-31 24x42 4.22-18 13x22 5.43-38 42x33 6.39x26 48x30 7.35x2
- 1099 Winkel** Sven - **Ozols** Raitis (Tallinn 2008)  
1.35-30 24x35 2.29-24 20x40 3.39-34 40x18 4.37-31 26x37 5.42x2
- 1100 Tulva** Tarmo - **Petuhov** Anatolij (Tallinn 2008)  
1. ... 12-18 2.23x21 11-17 3.21x12 13-18 4.12x23 25-30 5.35x13 9x49
- 1101 Kane** Habib - **Traore** T. Cheick (Dakar 2006)  
1.30-24 19x39 2.37-31 26x28 3.49-44 21x43 4.44x2 23x34 5.48x30
- 1102 Treur** Richard - **De Mooij** Arjen (Amsterdam 2009)  
1. ... 17-22 2.28x17 (26x17 14-20 3.32x21 20x49) 11x22 3.26x28 14-20 4.32x21 20x49
- 1103 Guljajev** Nikolaj - **Rijgersberg** Sarah (Haag 2006)  
1.33-28 22x42 2.48x8 2x13 3.31x2
- 1104 Jagram** Harold - **Tjon A Ong** Andrew (Jomtien 2005)  
1. ... 27-32 2.38x27 22-28 3.33x22 23-28 4.22x33 15-20 5.25x23 18x49
- 1105 Platonova** Irina - **Ottink** Alfons (Nijmegen 2009)  
1. ... 17-22 2.28x17 13-19 3.24x11 20-24 4.29x9 18x49 5.17x8 49x4
- 1106 Oosting** Simon - **Pronk** Jacob (Wageningen 2003)  
1. ... 24-29 2.33x24 19x30 3.28x17 11x22 4.35x24 22-28 5.32x12 21x43 6.49x38 14-20 7.25x14 9x49
- 1107 Van Kouwen** Wim - **Van Eeden** Piet (Wageningen 2007)  
1.22-18 13x22 2.28x17 11x22 3.35-30 24x35 4.33x2 20-24 5.2x30 35x24 6.37-31
- 1108 Jansen** Ivar - **Gerritsen** Luuk (Brunssum 2008)  
1. ... 16-21 2.27x16 18-23 3.29x27 24-30 4.35x24 20x49
- 1109 Schotanus** Anton - **Rozenboom** Piet (Brunssum 2006)  
1.31-27 22x31 2.39-33 28x39 3.38-33 39x28 4.26-21 16x38 5.42x2 31x42 6.47x38
- 1110 Soumah** Daouda - **Slottje** Gerrit (Haag 2007)  
1. ... 18-23 2.29x9 3x43 3.49x38 20x49
- 1111 Bubbi** Raoul - **Marinelli** Alessandro (Lignano 2003)  
1.35-30 24x33 2.38x29 23x34 3.32-28 22x33 4.42-38 33x42 5.27-21 16x27 6.31x2 42x31 7.2x43

- 1112 Goedemoed** Tjalling - **Van den Berg** Willem (Lent 2000)  
1.32-27 21x23 2.29x27 20x38 3.27-21 16x27 4.31x2
- 1113 Zioltkowski** Jan - **Luhn** Mike (Korbach 2007)  
1.27-22 18x27 2.28-23 19x37 3.42x2
- 1114 Novotný** Jaroslav - **Vlach** Luboš (Pardubice 2005)  
1.27-22 18x27 2.37-31 26x37 3.42x2
- 1115 Heusdens** Ron - **Sterrenburg** Johan (Culemborg 2006)  
1. ... 24-30 2.35x13 14-19 3.25x23 12-18 4.23x21 16x49 5.28x17 49x29 6.45-40 29x45
- 1116 Schuitema** Peter - **Winkel** Sven (Soest 2007)  
1. ... 24-29 2.34x14 25x34 3.39x30 13-19 4.14x23 18x49
- 1117 Holstvoogd** Ed - **De Kok** Ingrid (Haag 2008)  
1.25-20 15x24 (14x25 2.34-30 25x34 3.40x29 23x34 4.27-22 18x27 5.32x21 16x27 6.37-31 26x37 7.42x2) 2.34-29 23x34 3.40x20 14x25 4.27-22 18x27 5.32x21 16x27 6.37-31 26x37 7.42x2
- 1118 Esse** Dehi - **Ano** Adonis (Abidjan 2009)  
1. ... 25-30 2.34x25 14-19 3.25x23 17-21 4.29x20 21x32 5.38x27 18x49 6.31-26 49x21 7.26x17 12x21 8.39-33 15x24
- 1119 Yussupov** Artur - **Hanssens** Anthon (Toulouse 2007)  
1. ... 25-30 2.34x14 4-10 3.14x5 13-19 4.5x11 7x49
- 1120 Karp** Kenneth - **Lüüs** Villem (Prvenstvo Estonije 2007)  
1.32-27 23x34 2.27-21 16x27 3.31x2
- 1121 De Bruijn** Danny - **Berginc** Dario (Szczecin 2006)  
1. ... 22-27 2.31x24 16-21 3.29x18 20x49
- 1122 Andriessen** Frerik - **Tansikkužina** Tamara (Cannes 2007)  
1. ... 11-17 2.21x23 24-30 3.35x13 9x49
- 1123 Danilevicienné** Rima - **Preuter** Jan (Jomtien 2005)  
1.34-30 23x25 2.33-29 24x33 3.39x28 22x33 4.27-21 16x27 5.31x2
- 1124 Clement** Jean-Loup - **Nimbi** Fidele (Mont-de-Marsan 2002)  
1. ... 22-28 2.33x24 (31x24 14-20 3.33x22 17x28 4.29x18 20x49) 14-20 3.31x22 17x28 4.29x18 20x49
- 1125 Van Berkel sr** Hans - **Bennink** Wim (Wageningen 2007)  
1.24-20 15x24 2.33-28 22x33 3.38x9 13x4 4.31x2
- 1126 Meurs** Pim - **Baljakin** Aleksander (Bunschoten 2007)  
1. ... 16-21 2.22x11 12-17 3.11x22 24-29 4.26x17 29x49
- 1127 Plakhin** Arkadij - **Tolčikov** Andrej (Minsk 2007)  
1. ... 19-23 2.33x22 23-28 3.22x33 14-20 4.25x14 13-19 5.14x23 18x49
- 1128 Agatha** Clifton - **Borgscho** Hubert (Haag 2006)  
2.35-30 24x35 3.34-29 23x34 4.39x30 35x24 5.27-22 18x27 6.32x21 16x27 7.37-31 26x37 8.42x2
- 1129 Ludwig** Wouter - **Baljakin** Aleksander (Haag 2004)  
1. 17-22 228x17 11x31 336x27 24-30 435x24 18-23 529x9 20x49 69-4 49-40 732-28 40-1
- 1130 Kolesov** Gavril - **Kalmakov** Andrej (Kolontajevo 2008)  
1. ... 35-40 2.44x35 14-20 3.15x24 19x30 4.35x24 22-27 5.31x22 13-19 6.24x13 9x49
- 1131 Voskuil** Melanie - **Aleven** Tessa (Huissen 2009)  
1. ... 17-21 2.26x6 7-11 3.6x17 12x43 4.49x38 24-30 5.35x24 20x49
- 1132 Nogovicina** Matrena - **Van Amersfoort** Fred (Haag 2009)  
1.38-33 28x48 2.42-38 48x25 3.40-34 25x32 4.37x28 22x33 5.31x2

- 1133 De Jong Martijn - Van den Borst** John (Culemborg 2009)  
1.40-34 16x27 2.29-23 19x28 3.37-32 28x37 4.34-30 25x34 5.39x8 2x13 6.33-28 22x33  
7.31x2
- 1134 Aliar Leo - Staal** Danny (Groningen 2009)  
1. ... 18-22 2.28x17 23-29 3.34x23 19x28 4.32x23(33x22 34-30 5.35x24 14-19 6.24x13  
9x49) 24-30 5.35x24 14-19 6.24x13 9x49
- 1135 De Rooij** Leen - **Goedhart** Bram (Middelburg 2009)  
1.33-28 22x33 2.29x38 20x29 3.34x23 13x24 4.23-19 24x13 5.27-21 16x27 6.31x2
- 1136 De Vries** Koop - **Dijk** Kor (Wanswerd 2009)  
1. ... 21-27 2.32x21(21x22 21-27 3.22x2 14-19 4.2x24 20x49) 16x27 3.31x22 13-18  
4.22x2 14-19 5.25x14 9x20 6.2x24 20x49
- 1137 Novotny** Jaroslav - **Graas** Barbara (Kapelle 2009)  
1. ... 23-28 2.33x22 14-20 3.25x23 18x49
- 1138 Schoenmakers** Gijs - **Houweling** Henk (Maastricht 2009)  
1. ... 16-21 2.27x16 18-22 3.28x17 24-29 4.33x24 19x30 5.35x24 23-28 6.32x23 13-19  
7.24x13 9x49
- 1139 De la Fonteyne** Geoffrey - **De Vries** Wopke (Drachten 2009)  
1. ... 17-21 2.26x19 11-17 3.23x21 16x49
- 1140 Yussupov** Artur - **Alavoine** Mathieu (Prvenstvo Francije - mladi 2008)  
1.28-23 19x26 2.30x19 13x24(14x23 3.33x4) 3.35-30 24x35 4.33x2
- 1141 Heunen** Erwin - **Osté** Kees (Tavira 2009)  
1.28-23 18x29 2.37-31 36x38 3.42x2
- 1142 Marterere** Agita - **Lorusso** Luca (Salou 2009)  
1. ... 19-24 2.28x17(30x17 11x22+2) 11x33 3.34x12 6-11 4.30x19 11-17 5.12x21 16x49
- 1143 Hollander** Bastiaan - **Leijenaar** Klaas Hendrik (Leeuwarden 2006)  
1. ... 14-20 2.25x23 36-41 3.30x8 41x32 4.38x27 12x3 5.21x12 7x49 6.16x7 49x2
- 1144 Hoving** Nick - **Van den Bosch** Tjalling (Groningen 2006)  
1. ... 21-27 2.32x21 18-23 3.29x18 12x32 4.38x27 24-30 5.34x23 11-17 6.21x12 7x49
- 1145 De Wild** Jos - **Berger** Arco (Prvenstvo PZDB 2009)  
1.28-23 29x18 2.37-31 26x28 3.39-34 30x39 4.44x2
- 1146 Čižov** Aleksej - **Meurs** Pim (Tallinn 2004)  
1.30-24 19x39 2.37-31 26x28 3.50-44 21x43 4.44x2 23x34 5.48x30
- 1147 Luhn** Mike - **Virnij** Vadim (Berlin 2008)  
1. ... 24-29 2.33x24 19x30(3.35x24 16-21 4.27x16 12-18 5.24x13 9x49 6.40-35 49x40  
7.45x34 Ć+1) 3.25x34 23-29 4.34x23 16-21 5.27x16 12-18 6.23x12 7x49 7.16x7 1x12
- 1148 Druzinin** Dimitri - **Winter** Willem (IJmuiden 2009)  
1.27-22 18x27 2.29x18 13x22 3.33-28 22x33 4.38x29 27x47 5.29-24 47x20 6.15x2
- 1149 Palmans** Zainal - **Palmans** Maikel (Provinciaal Kampioenschap DDB 2009)  
1. ... 25-30 2.35x24 14-19 3.24x13 22-27 4.13x31 36x49
- 1150 Monteba** Marcel - **Remeijer** Casper (IJmuiden 2008)  
1.28-22 17x28 2.32x3 21x41 3.42-37 41x32 4.3-9 13x4 5.26-21 16x27 6.31x2
- 1151 Seck** M. - **Toukara** M. (Dakar 2003)  
1.27-22 18x27 2.32x21 26x17 3.28-23 19x28 4.33x2 24x44 5.2x10 15x4 6.40x49
- 1152 Anikejev** Jurij - **Pierre** Ricardo (Hardenberg 2007)  
1.30-24 19x37 2.42x31 23x34 3.27-21 16x27 4.31x2
- 1153 Stoop** Henk - **Carbonara** Giorgio (Bovec 2003)  
1. ... 27-32 2.38x18 14-20 3.25x14 9x49

- 1154 Teijn Frans - De Graaf Douwe** (Lent 2007)  
1.37-31 26x28 2.27-22 18x27 3.38-32 28x37 4.42x2
- 1155 Van Berkel Bas - Jansen Stephan** (Brunssum 2008)  
1.24-19 13x24 2.30x10 15x4 3.31-26 22x31 4.33x2
- 1156 Stasytis Vajdas - Meurs Pim** (Peking 2008)  
1. ... 29-34 2.30x39 24-30 3.35x24(25x34 23-28 4.32x23 18x49) 19x30 4.25x34 23-28 5.32x23 18x49
- 1157 Mol Franz - Edelenbos Douwe** (Bolsward 2007)  
1. ... 16-21 2.27x16 18-22 3.28x17 12x21 4.16x27 24-29 5.33x24 19x30 6.35x24 14-20 7.25x14 9x49
- 1158 Steijlen Pieter - Colomboni Roberto** (Bovec 2003)  
1. ... 17-21 2.33x22 7-11 3.16x07 12x1 4.27x16 18x49 5.29x18 13x22
- 1159 Santarossa Matteo - Ozols Raitis** (Anduze 2007)  
1. ... 24-29 2.33x24 19x30 3.28x10 5x14 4.35x24 14-20 5.25x14 9x49
- 1160 Kolobov Mihajlo - Šaus Jakov** (Ashdod 2007)  
1. ... 19-23 2.25x3 12-18 3.3x21 18x49 4.28x8 49x16
- 1161 Petkov Petar - Socha Bartosz** (Varšava 2008)  
1. ... 27-32 2.38x27 18-22 3.27x18 12x23 4.29x18 24-30 5.35x24 20x49
- 1162 Van Westerloo Herman - Sleutel Conall** (Amsterdam 2009)  
1. ... 18-23 2.29x18 21-27 3.31x33 14-20 4.25x14 9x49 5.18-12 49x46 6.12x1 46-28
- 1163 De Koning Fred - Domčev Aleksej** (Nijmegen 2009)  
1. ... 17-22 2.28x26 24-29 3.33x24 19x30 4.35x24 23-28 5.32x23 13-19 6.23x14 9x49
- 1164 Ba Bassirou - Gantvarg Anatolij** (Zwartsluis 2003)  
1.44-40 35x33 2.18-13 9x18 3.22x2
- 1165 Virnij Vadim - Jansen Hans** (Haag 2006)  
1.26-21 16x27(17x26 2.28x19 24x13 B+1) 2.33-29 24x42 3.37x48 22x33 4.31x20 20-24 5.39x28 12-17 6.2x19 24x13 7.43-39
- 1166 Stehouwer Arie - Koopmanschap Mike** (Bunschoten 2008)  
1. ... 21-27 2.32x23 10-15 3.28x17 24-29 4.33x24 14-19 5.23x14 9x49
- 1167 Van der Ploeg Ton - Malahé Pertap** (Jomtien 2005)  
1. ... 14-20 2.25x3 2-8 3.3x32 27x49
- 1168 Schalley Ronald - Čuprova Anna** (Haag 2007)  
1.29-24 20x27 2.37-31 26x37 3.42x2
- 1169 Ludwig Wouter - Van Hierden Erwin** (Papendal 2007)  
1. ... 21-27 2.31x24 14-20 3.25x14 9x49
- 1170 Anslem Edgar - Louis-Sidney Hubert** (Guadeloupe 2003)  
1. ... 22-28 2.33x22 18x27 3.32x21 23-29 4.34x23 10-15 5.25x34 11-17 6.21x12 7x49
- 1171 Cordier Henry - Clément Jean-Loup** (Championnat de ligue 2009)  
1. ... 14-20 2.25x23 1-7 3.30x8 7x49 4.31-26 2x13 5.41-37 49x21 6.26x17 11x22. Č+1
- 1172 Heusdens Ron - Kroesbergen Michiel** (Jomtien 2008)  
1.28-22 17x28 2.33x22 19x17(24x42 3.32-27 19x17 4.27-21 16x27 5.31x2 42x31 6.36x27) 3.32-27 24x42 4.27-21 16x27 5.31x2 42x31 6.36x27. – Belije čez nekaj hodov padel po »lojtrah« in izgubil (glej kombinacija lestev - Diagram 959)
- 1173 Adamaszek Mariusz - Sobakina Ajina** (Salou 2009)  
1. ... 23-29 2.34x14 9x20 3.30x19 25-30 4.35x24 20x49
- 1174 Alijev Eldar - Kolesov Gavril** (Jakutsk 2002)  
1. ... 15-20 2.24x15 13-19 3.23x14 4-9 4.14x3 18-23 5.29x7 8-13 6.3x21 16x49 7.7x16 6-11 (Bolje: 25-30 8.35x24 5-10 9.15x14 49-27 10.4x18 27x43) 8.16x7 2x11

- 1175 Boženkov Vadim - Butulis Benno** (Riga 2002)  
1.37-31 26x37 2.38-32 37x19 3.24x2
- 1176 Raituma D. - Misans Roberts** (Riga 2002)  
1. ... 24-30 2.35x24 19x30 3.25x34 23-28 4.32x23 18x49 5.27x20 49x41
- 1177 Paulvin Simon - Pierre Ricardo** (Cap Haitien 2004)  
1. ... 27-32 2.38x27 18-23 3.27x18 13x22 4.29x27 20x49
- 1178 Domb Daniel - Michiels Stephan** (Prvenstvo Belgije 2008)  
1. ... 14-20 2.25x14 8-12 3.34x25 23x34 4.39x30 13-19 5.14x23 18x49
- 1179 Van Dijk Martin - Rijk Cees** (Prvenstvo PZDB 2010)  
1. ... 26-31 2.27x36 18x27 3.32x21 23x34 4.30x39 29x47
- 1180 Mironov Dmitri - Tamm Hendrik** (Hijken 2009)  
1.28-23 19x37 2.38-32 37x28 3.33x2
- 1181 Van Eiken Gedion - Dindial Devendra** (Curacao 2007)  
1.32-28 23x32 2.37x17 11x22 (12x21 3.29-23 18x40 4.39-34 40x29 5.33x2 25x34 2x4)  
3.29-23 18x40 4.39-34 40x29 5.33x2 25x34 6.2-35
- 1182 Tranquillini Diego - Di Giacomo Roberto** (Arco 2004)  
1.28-22 17x37 2.38-32 37x28 3.33x2 24x44 4.2-7 21x32 5.35-30 25x34 6.7x27
- 1183 Fiol Michel - Kokolo Jean-Marie** (Cannes 2008)  
1. ... 29-33 2.38x29 23x34 3.32x14 34-40 4.45x34 13-19 5.14x23 18x49
- 1184 Ble Lida Marcel - Adjoussou Jean Charles** (Abidjan 2009)  
1.26-21 19x8 2.27-22 16x18 3.38-32 37x28 4.33x2
- 1185 Van Engelen Bas - Bajusz Ondrej** (Pardubice 2008)  
1.28-23 19x37 2.38-32 37x28 3.33x2
- 1186 Mostovoy Georges - Chmiel Piotr** (Cannes 2002)  
1. ... 31-37 2.41x32 14-19 3.23x14 9x20 4.25x14 3-9 5.14x3 12-17 6.3x21 16x49
- 1187 Mališ Petr - Rainis Edouardo** (Bovec 2002)  
1.33-28 22x33 2.29x38 20x29 3.34x23 18x29 4.27-21 16x27 5.31x2
- 1188 Uutma Arno - Lüüs Villem** (Prvenstvo Estonije 2002)  
1. ... 23-28 2.22x33 14-20 3.25x23 18x49
- 1189 Van der Zee Hendrik - Eekelschot Ton** (Harderwijk 2009)  
1.37-31 26x37 2.38-32 37x19 3.24x2
- 1190 Mollink Gerwin - Blok Gerard** (Deventer 2002)  
1.28-22 17x28 2.38-33 26x17 3.33x2
- 1191 Rajevski Anatolij - Bobkov Jurij** (Prvenstvo Ukrajine 2002)  
1. ... 21-27 2.28x17 26-31 3.37x26 27-32 4.38x27 18-23 5.29x18 13x31 6.36x27 24-30 7.35x24 20x49
- 1192 Platonova Irina - Balthazi Olga** (Zoutelande 2003)  
1. ... 23-29 2.32x25 14-20 3.25x23 18x49
- 1193 Švarcman Aleksander - Erdenebileg Dul** (Zwartsluis 2003)  
1.28-22 19x17 2.32-28 21x23 3.37-31 26x46 4.38-32 46x28 5.33x2 24x33 6.39x17
- 1194 Kalmakov Andrej - Stoljarov Andrej** (Ufa 2003)  
1. ... 29-33 2.38x29 26-31 3.37x17 16-21 4.27x7 18x49 5.29x18 13x24
- 1195 Bruins Gerard - Mališ Petr** (Avignon 2007)  
1.37-31 26x28 2.39-34 28x30 3.35x2
- 1196 Markowski Stanisław - Kuropatov Sergej** (Avignon 2007)  
1. ... 21-27 2.22x31 12-18 3.23x12 11-17 4.12x21 16x49
- 1197 Marterere Agita - Mardosa Šarunas** (Ashdod 2007)  
1. ... 14-20 2.25x23 27-32 3.38x27 3-9 4.29x20 18x49

**1198 Vreeswijk Ad - Knol Lars** (Bunschoten 2008)

1. ... 17-22 2.28x17 27-32 3.38x27 24-30 4.35x24 14-20 5.25x14 9x49

**1199 Bof Daniel - Kalnberzins Normunds** (Ženeva 2005)

1. ... 14-20 2.25x23 22-28 3.33x22 18x49

**1200 Wesselink Wieger - Kirzner Igor** (Tallinn 2002)

1.27-22 18x16 2.29-23 19x28 3.33x2

**1201 Matuszewski Grzegorz - Adamaszek Mariusz** (Prvenstvo Poljske 2003)

1. ... 26-31 2.37x17 11x33 3.38x20 23-28 (**Lahko tudi: 23-29 4.34x23 19x46**) 4.32x23 18x49

**1202 Kouogueu Leopold - Azannayi Patrice** (Yaound 2006)

1.23-19 14x34 2.24-19 13x24 3.25-20 24x15 4.37-31 26x37 5.42x2

**1203 Verheul Heike - Kobylinski Miroslaw** (Szczecin 2006)

1. ... 25-30 2.35x15 13-18 3.22x24 14-19 4.23x14 9x49

**1204 Thijssen Kees - Van den Akker Jeroen** (Tallinn 2006)

1. ... 17-21 2.26x28 27-32 3.38x27 29x49

**1205 Dvorak Jan - Křístek Ivo** (Teplice 2004)

1. ... 24-30 2.35x24 19x30 3.25x34 23-28 4.32x23 18x49 – 5.27x9 4x13

**1206 Hollander Bastiaan - Van Eck Aldert** (Franeker 2008)

1. ... 17-22 2.28x26 19-23 3.29x18 13x42 4.38x47 16-21 5.26x17 24-30 6.35x24 20x49

**1207 Ambags Jacco - Dolfing Martin** (Heerhugowaard 2008)

1. ... 18-23 2.27x20 23x32 3.38x27 29x49 – 4.20x29 49x21

**1208 Lodder Piet - Mol Odin** (Twente 2008)

1. ... 23-29 2.34x12 14-20 3.25x23 13-18 4.30x19 18x49

**1209 Poepjes-Koopman Iepie - Steyntjes Leo** (Brunssum 2009)

1. ... 26-31 2.27x36 21-27 3.32x21 23x32 4.38x27 14-20 5.25x23 18x49

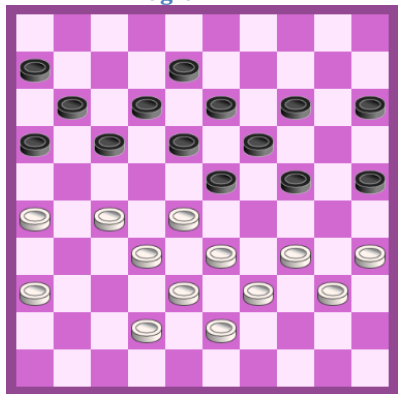
**1210 Macali Daniele - Čulkov Kiril** (Sankt Petersburg 2007)

1. ... 23-29 2.34x14 24-30 3.25x34 13-19 4.14x23 18x49

## 26 KOMBINACIJA – UDAR NA KRALJIČINO POLJE 3 (48)

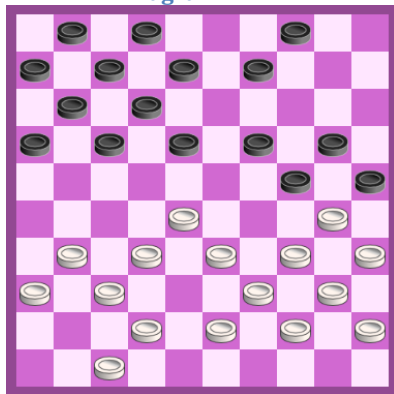
Osnovna zamisel te kombinacijske je udar na kraljičino polje 3 (48).

Diagram 1211



Hod ima črni

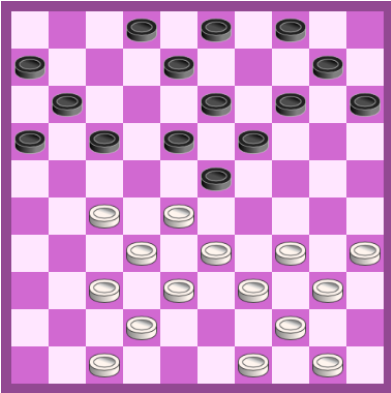
Diagram 1212



Hod ima beli

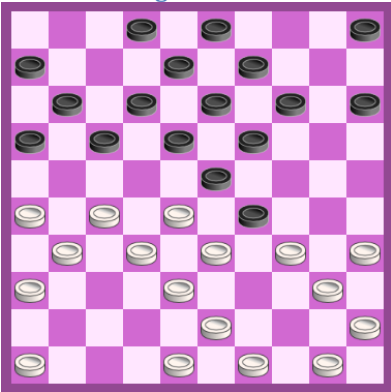


Diagram 1213



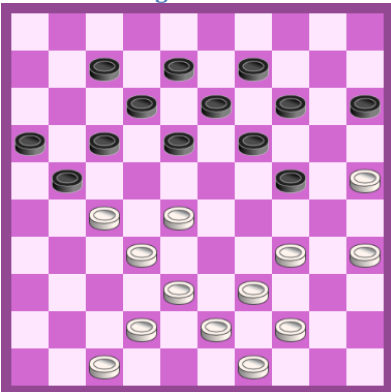
Hod ima črni

Diagram 1214



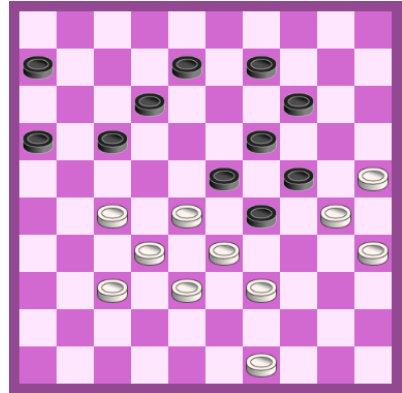
Hod ima črni

Diagram 1215



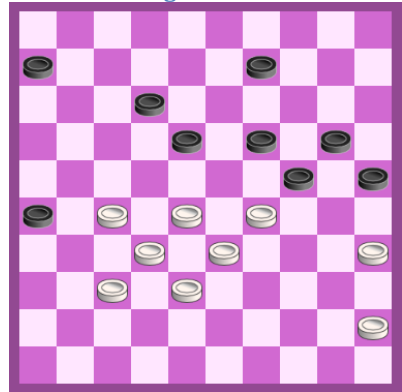
Hod ima črni

Diagram 1216



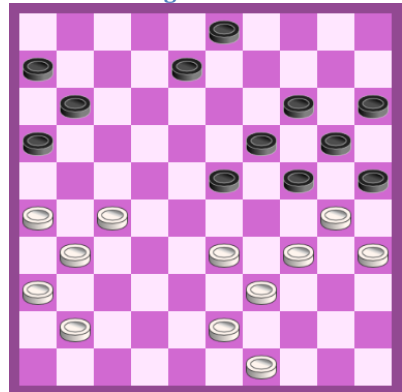
Hod ima beli

Diagram 1217



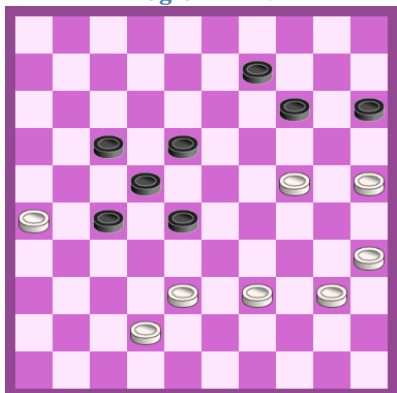
Hod ima beli

Diagram 1218

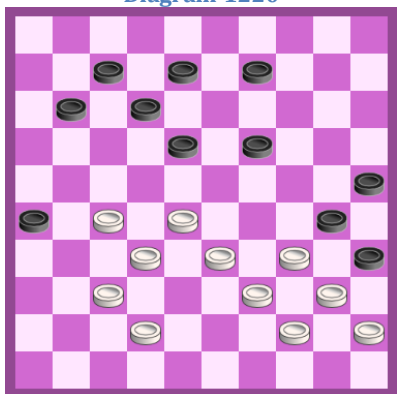


Hod ima črni

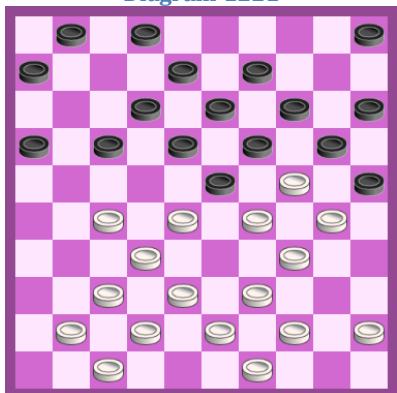
Diagram 1219



Hod ima črni  
Diagram 1220

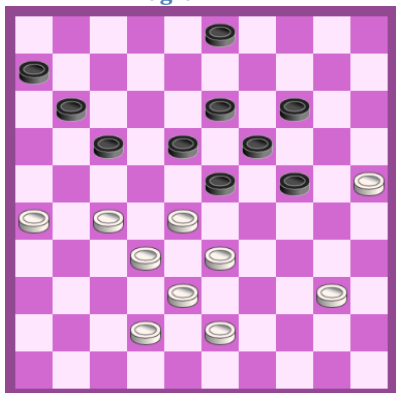


Hod ima beli  
Diagram 1221

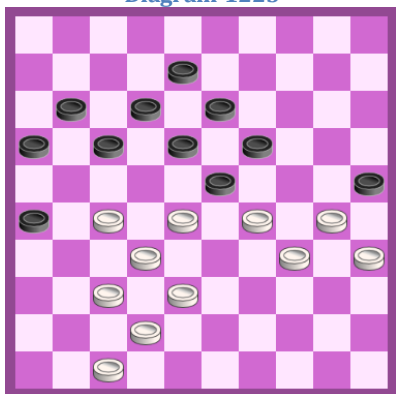


Hod ima beli

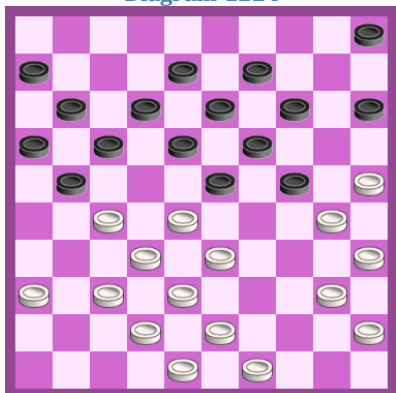
Diagram 1222



Hod ima črni  
Diagram 1223

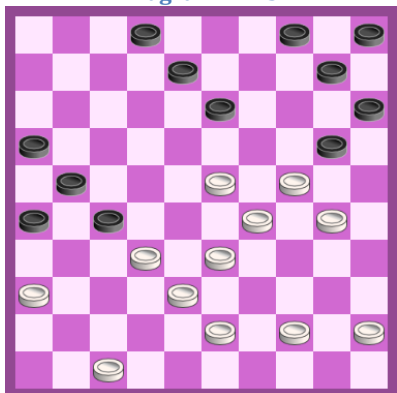


Hod ima beli  
Diagram 1224



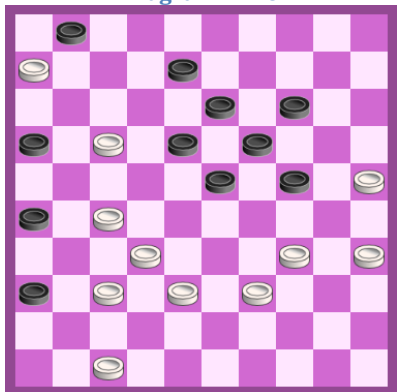
Hod ima beli

Diagram 1225



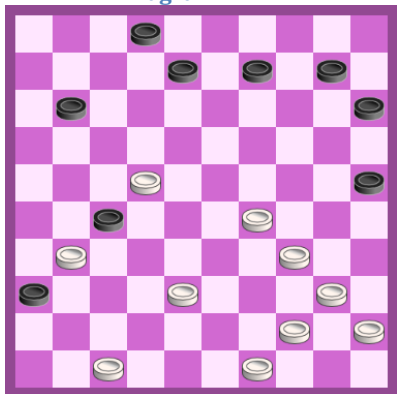
Hod ima črni

Diagram 1226



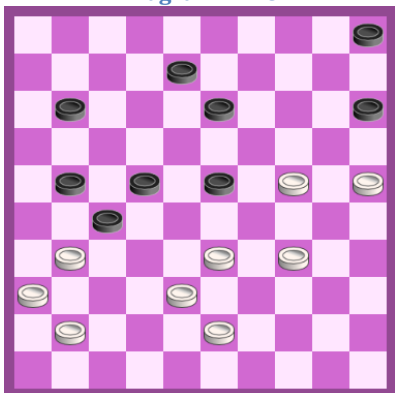
Hod ima beli

Diagram 1227



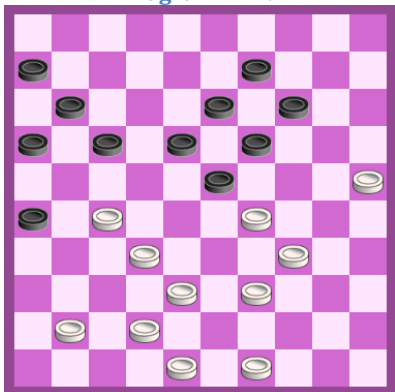
Hod ima beli

Diagram 1228



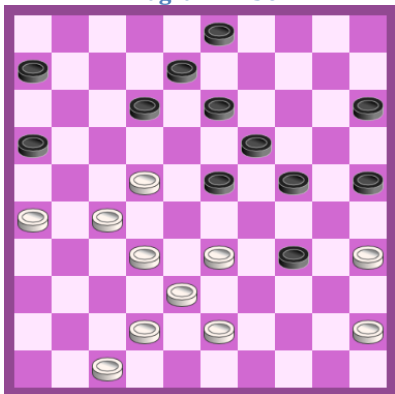
Hod ima črni

Diagram 1229



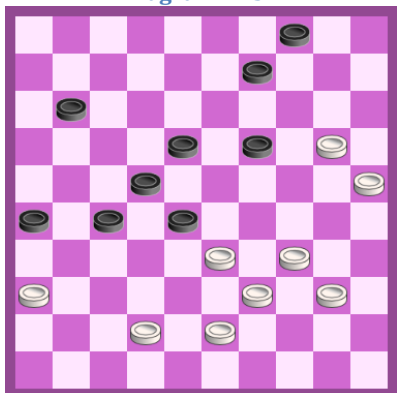
Hod ima beli

Diagram 1230

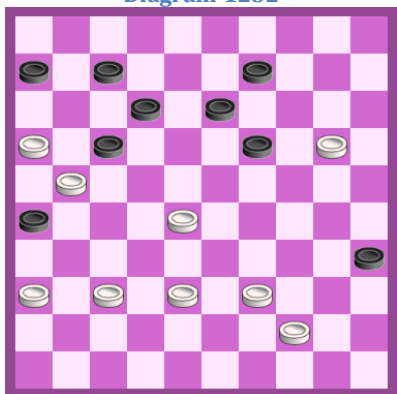


Hod ima črni

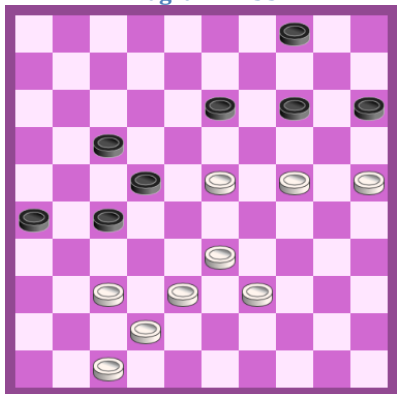
Diagram 1231



Hod ima črni  
Diagram 1232

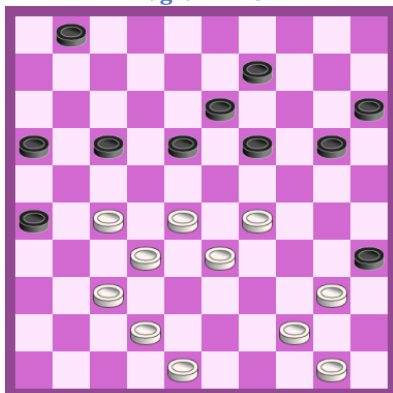


Hod ima beli  
Diagram 1233

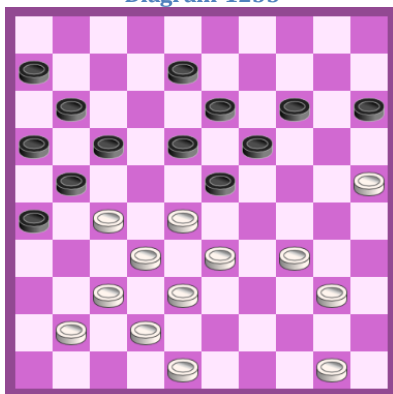


Hod ima črni

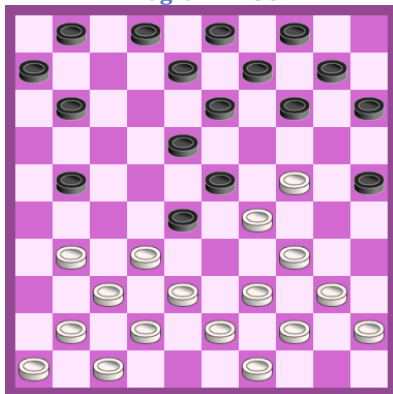
Diagram 1234



Hod ima beli  
Diagram 1235

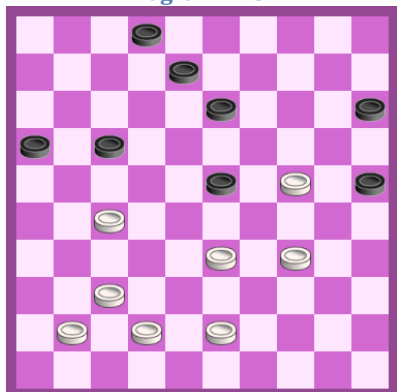


Hod ima beli  
Diagram 1236

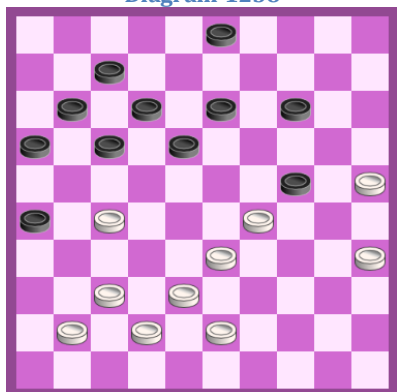


Hod ima črni

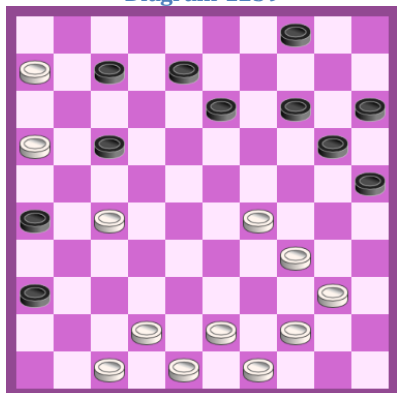
Diagram 1237



Hod ima črni  
Diagram 1238

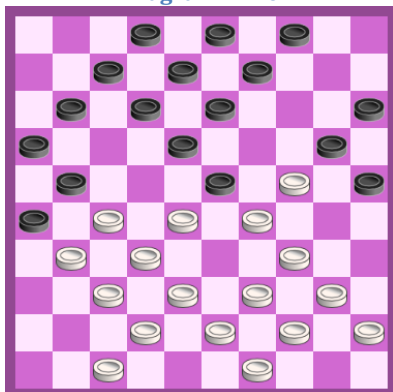


Hod ima črni  
Diagram 1239

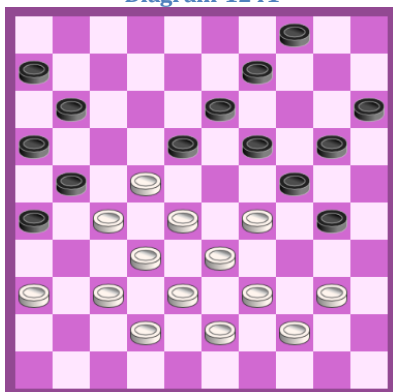


Hod ima beli

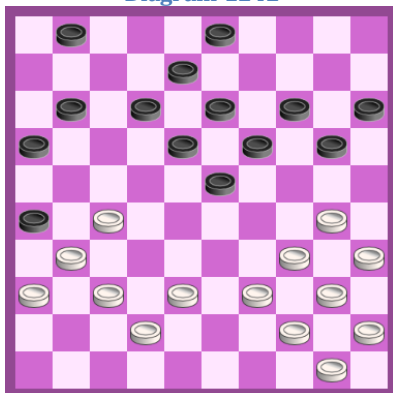
Diagram 1240



Hod ima črni  
Diagram 1241

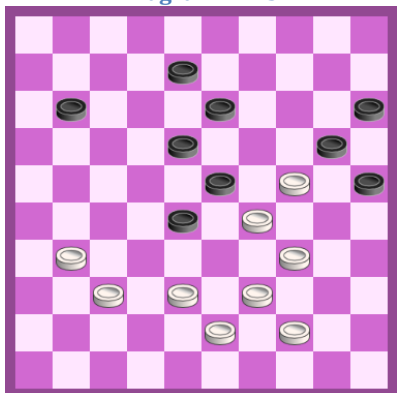


Hod ima beli  
Diagram 1242

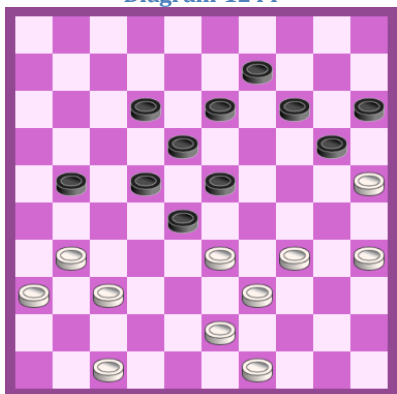


Hod ima črni

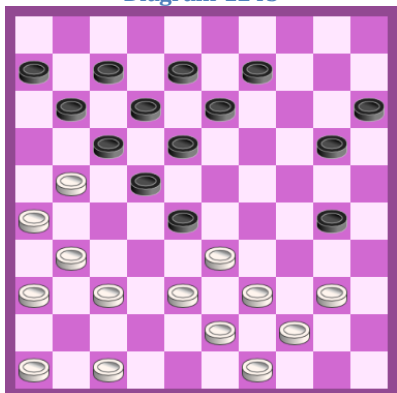
Diagram 1243



Hod ima beli  
Diagram 1244

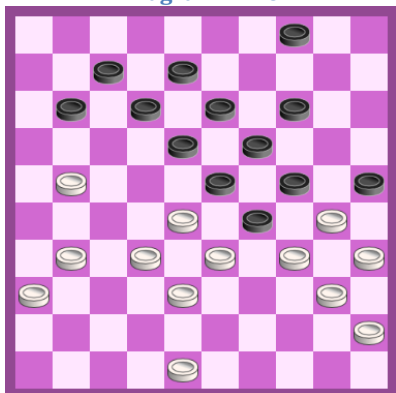


Hod ima beli  
Diagram 1245

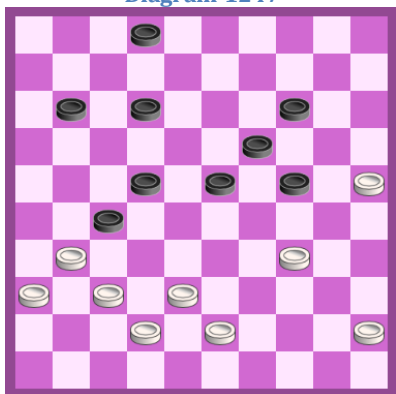


Hod ima beli

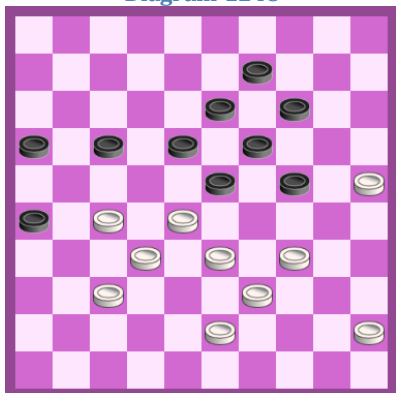
Diagram 1246



Hod ima beli  
Diagram 1247

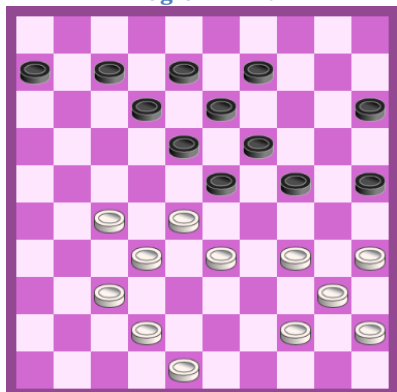


Hod ima črni  
Diagram 1248



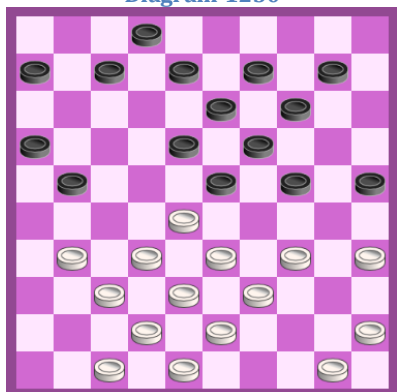
Hod ima beli

Diagram 1249



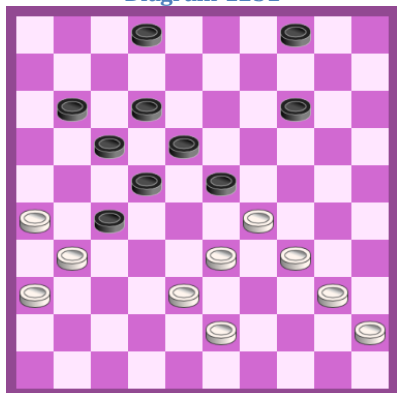
Hod ima beli

Diagram 1250



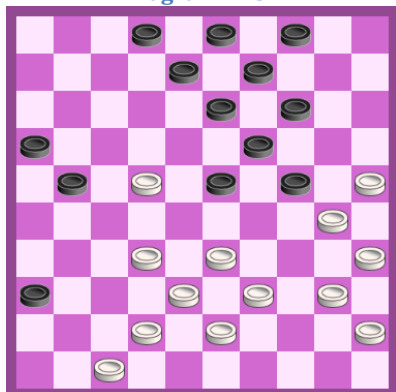
Hod ima beli

Diagram 1251



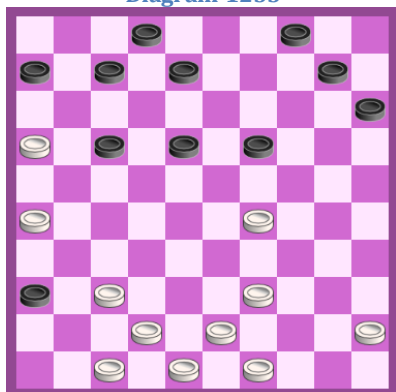
Hod ima črni

Diagram 1252



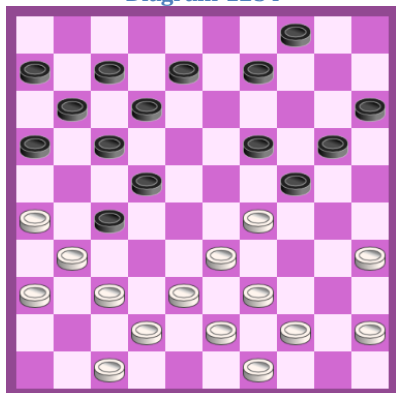
Hod ima črni

Diagram 1253



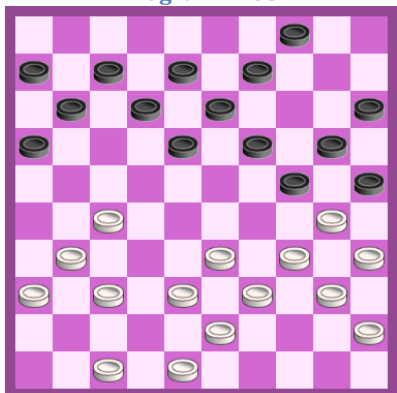
Hod ima beli

Diagram 1254



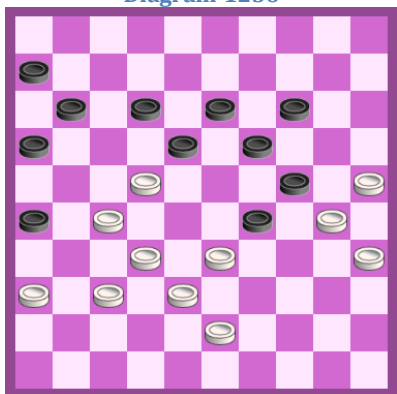
Hod ima beli

Diagram 1255



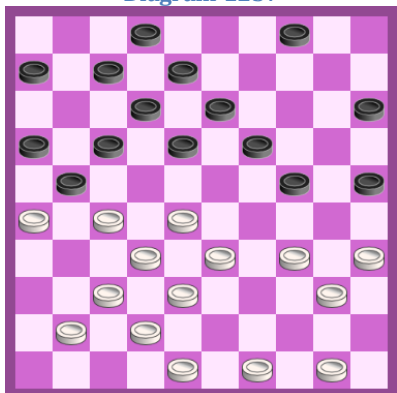
Hod ima beli

Diagram 1256



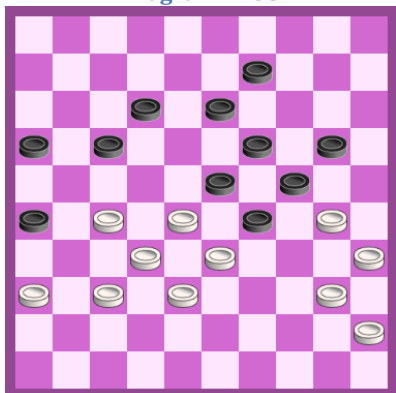
Hod ima črni

Diagram 1257



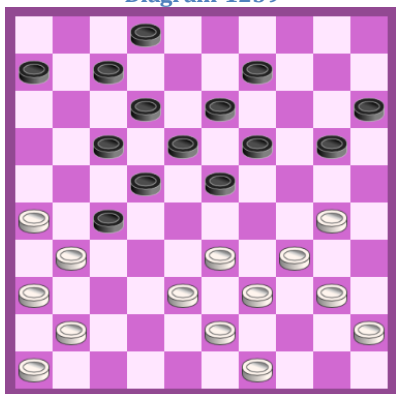
Hod ima beli

Diagram 1258



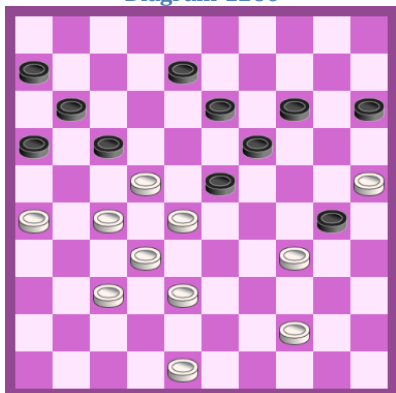
Hod ima beli

Diagram 1259



Hod ima beli

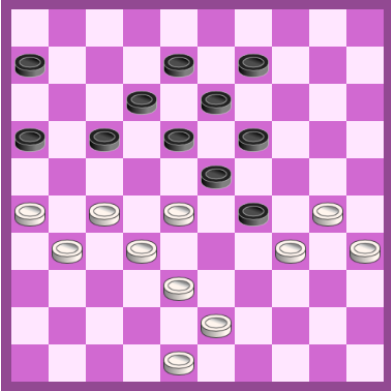
Diagram 1260



Hod ima beli

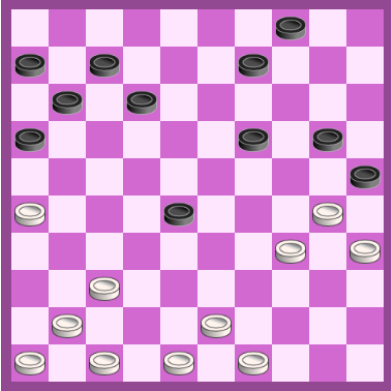


Diagram 1261



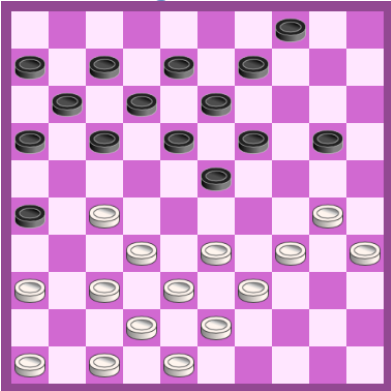
Hod ima beli

Diagram 1262



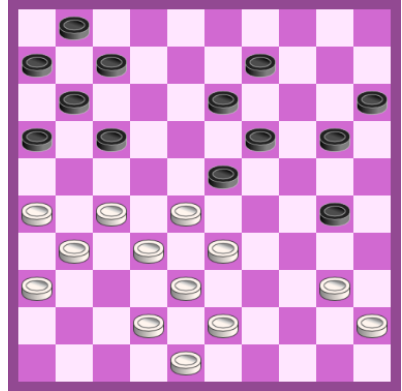
Hod ima beli

Diagram 1263



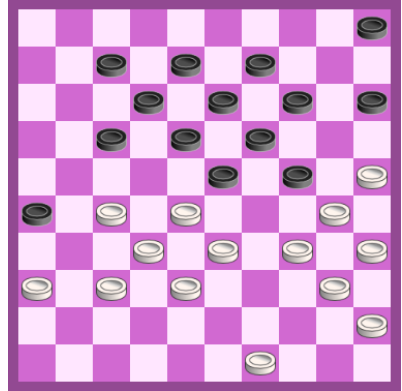
Hod ima beli

Diagram 1264



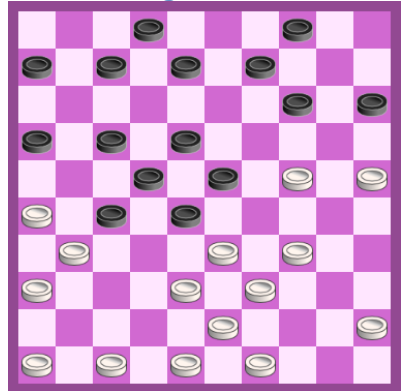
Hod ima beli

Diagram 1265



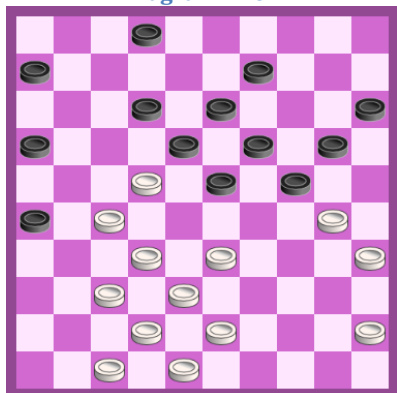
Hod ima beli

Diagram 1266

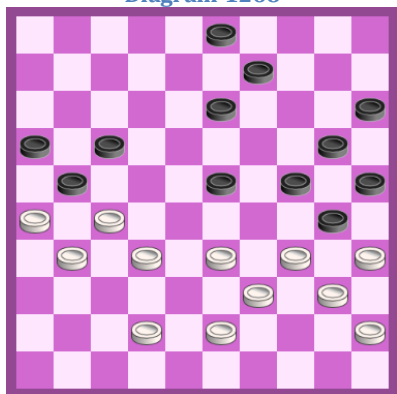


Hod ima beli

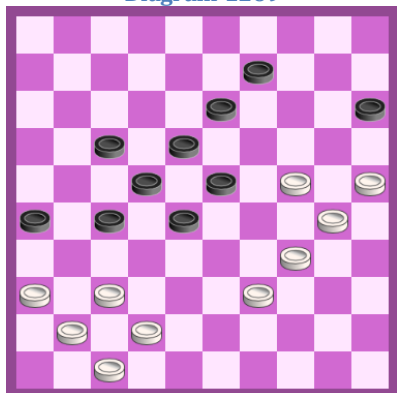
Diagram 1267



Hod ima beli  
Diagram 1268

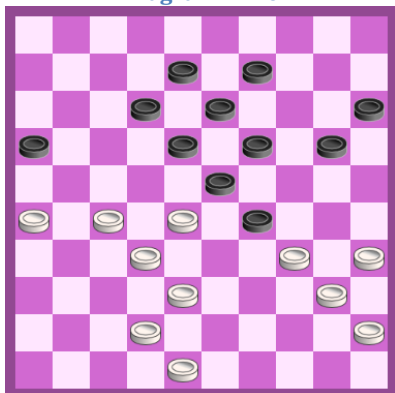


Hod ima črni  
Diagram 1269

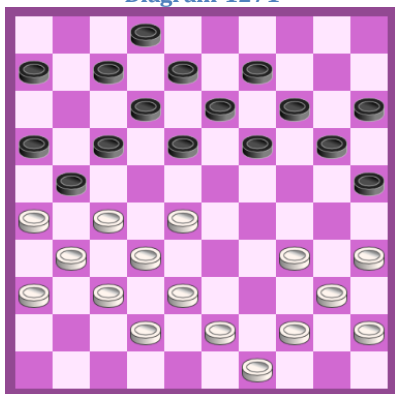


Hod ima črni

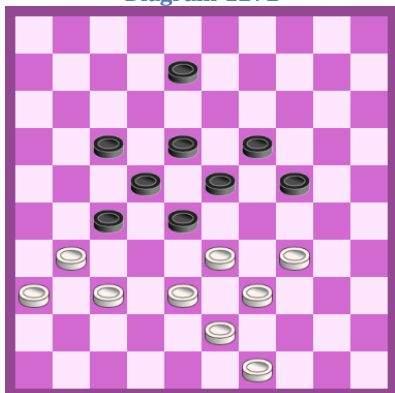
Diagram 1270



Hod ima beli  
Diagram 1271

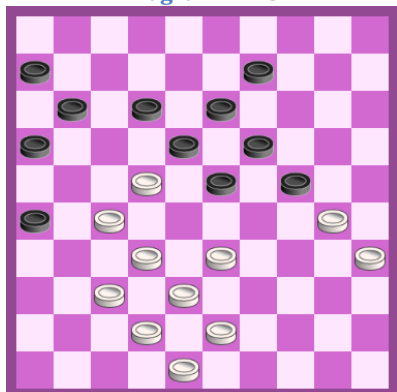


Hod ima beli  
Diagram 1272



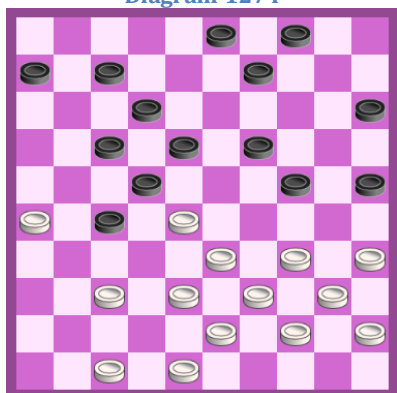
Hod ima beli

Diagram 1273



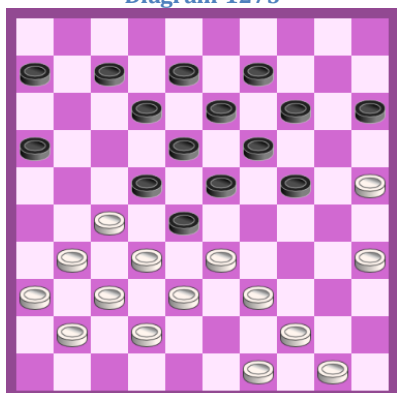
Hod ima beli

Diagram 1274



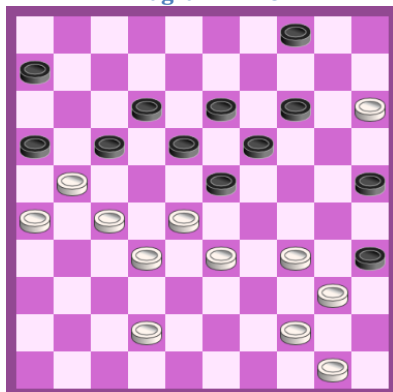
Hod ima beli

Diagram 1275



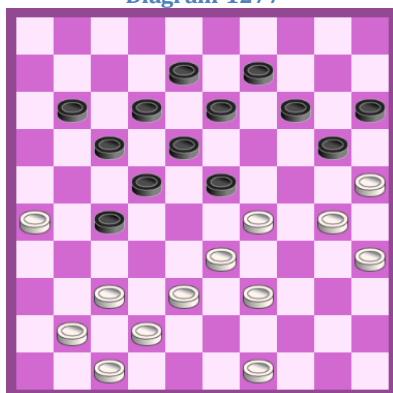
Hod ima beli

Diagram 1276



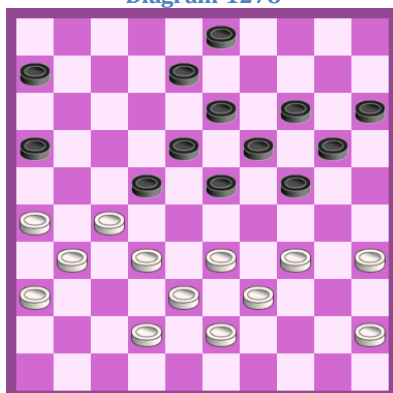
Hod ima črni

Diagram 1277



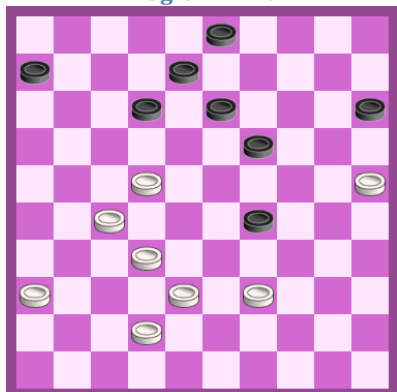
Hod ima beli

Diagram 1278

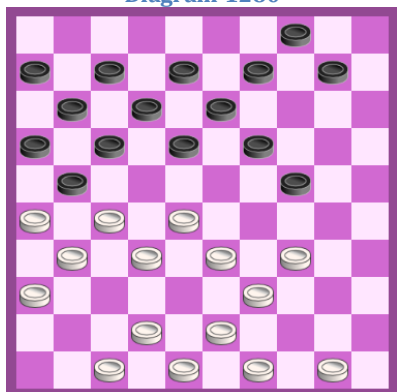


Hod ima črni

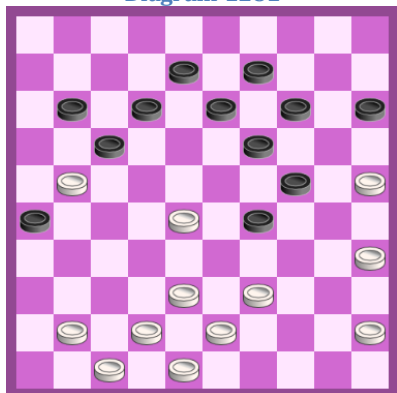
Diagram 1279



Hod ima črni  
Diagram 1280

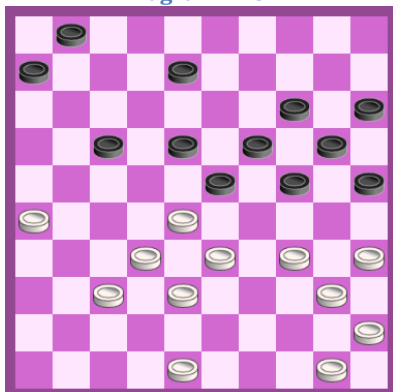


Hod ima beli  
Diagram 1281

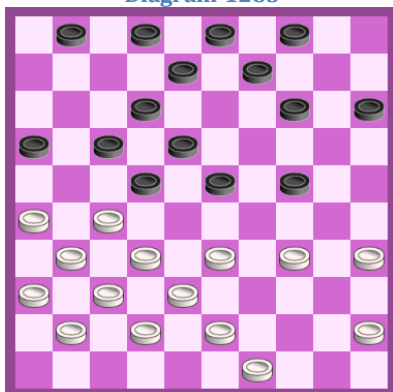


Hod ima beli

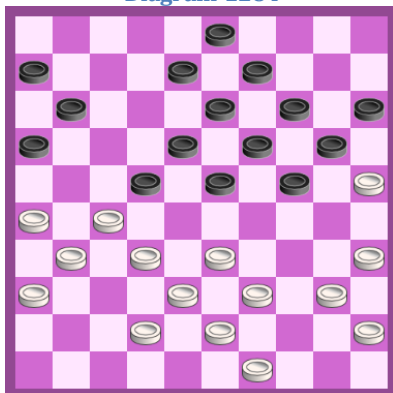
Diagram 1282



Hod ima beli  
Diagram 1283

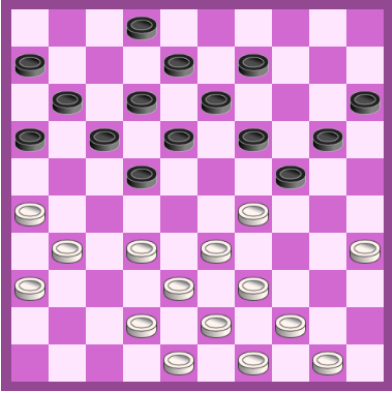


Hod ima črni  
Diagram 1284



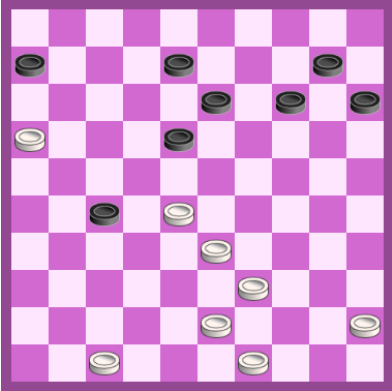
Hod ima črni

Diagram 1285



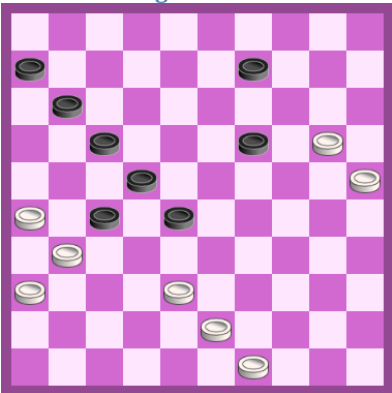
Hod ima beli

Diagram 1286



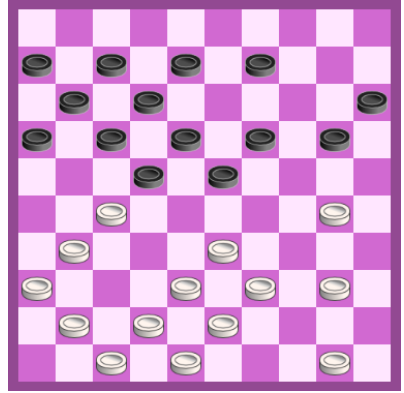
Hod ima beli

Diagram 1287



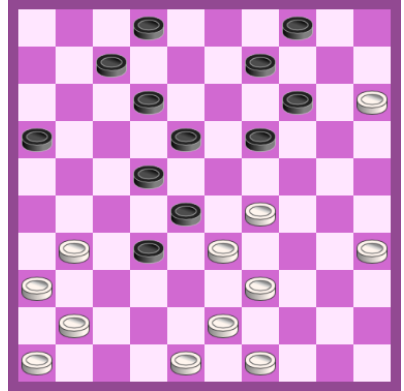
Hod ima beli

Diagram 1288



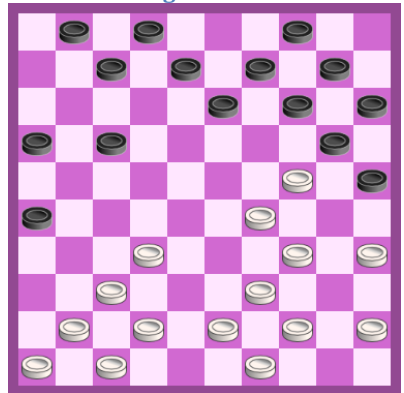
Hod ima beli

Diagram 1289



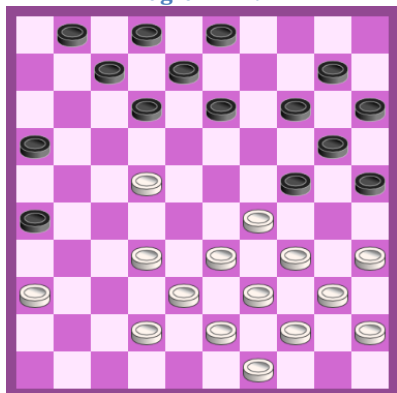
Hod ima beli

Diagram 1290

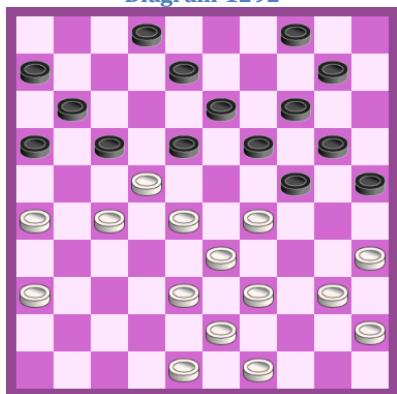


Hod ima beli

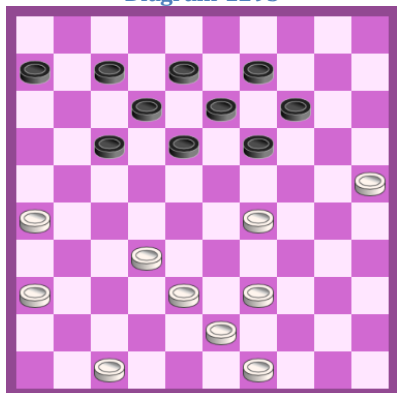
Diagram 1291



Hod ima črni  
Diagram 1292

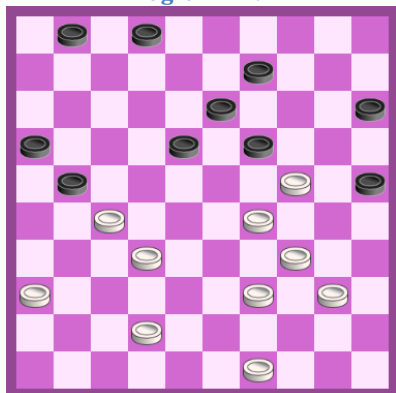


Hod ima beli  
Diagram 1293

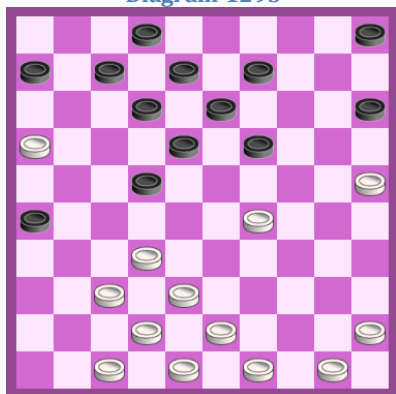


Hod ima beli

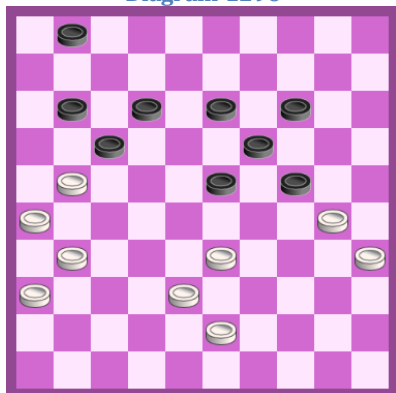
Diagram 1294



Hod ima beli  
Diagram 1295

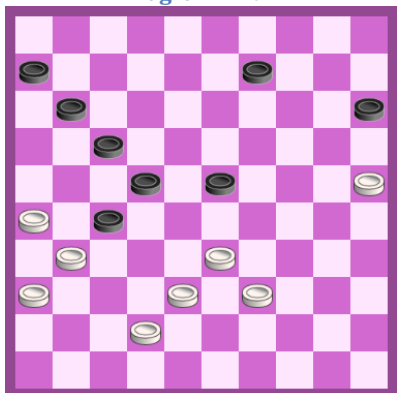


Hod ima beli  
Diagram 1296

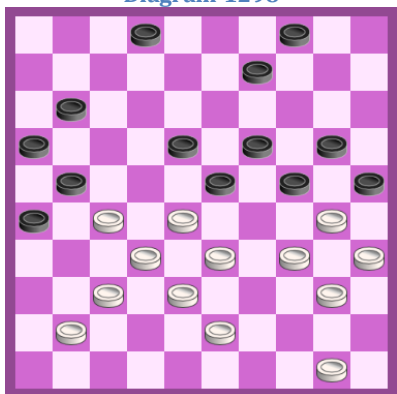


Hod ima črni

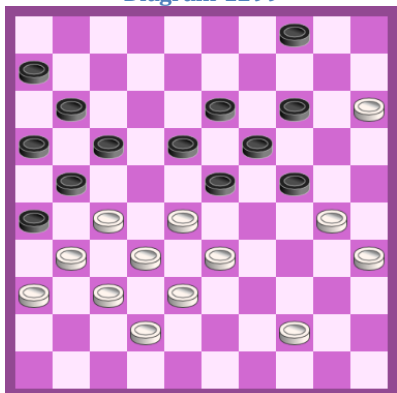
Diagram 1297



Hod ima črni  
Diagram 1298

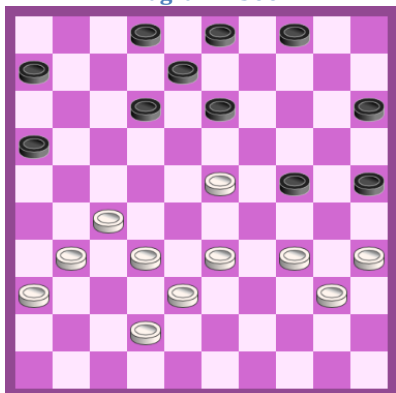


Hod ima beli  
Diagram 1299

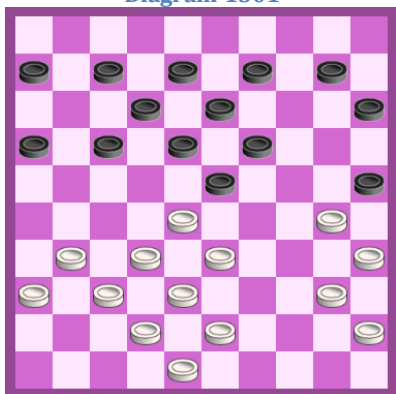


Hod ima črni

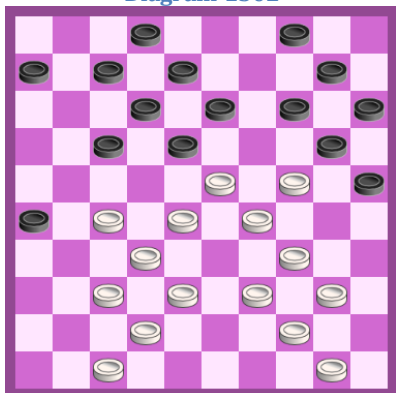
Diagram 1300



Hod ima črni  
Diagram 1301

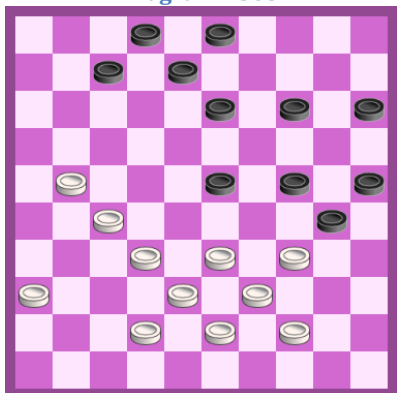


Hod ima beli  
Diagram 1302



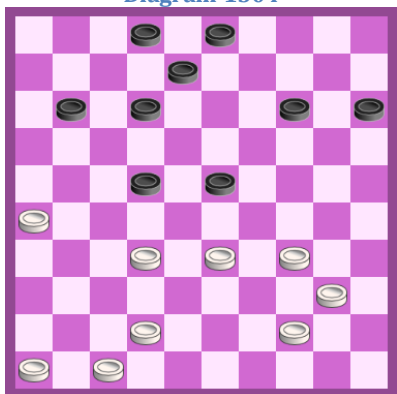
Hod ima črni

Diagram 1303



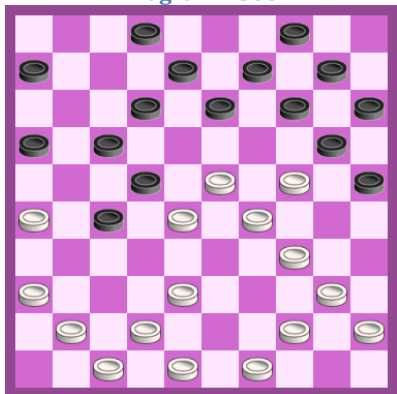
Hod ima črni

Diagram 1304



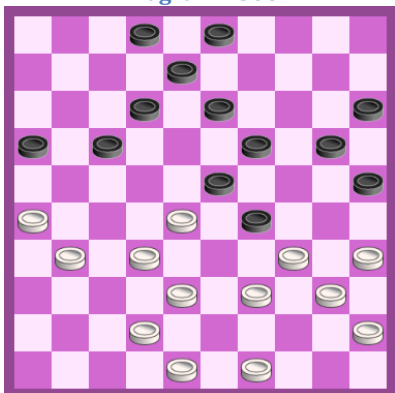
Hod ima črni

Diagram 1305



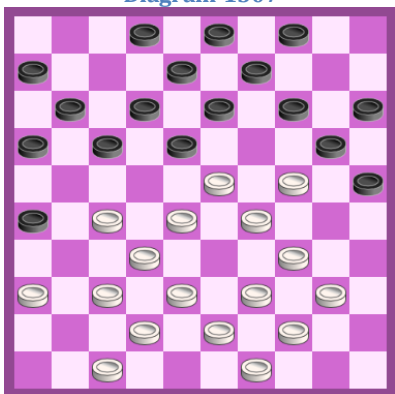
Hod ima beli

Diagram 1306



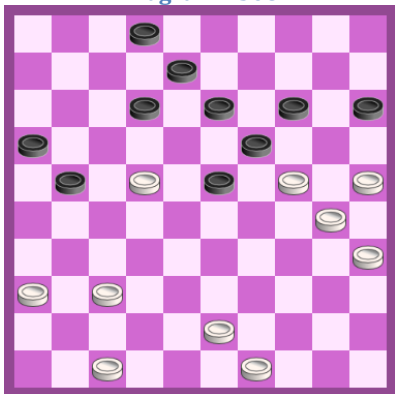
Hod ima črni

Diagram 1307



Hod ima beli

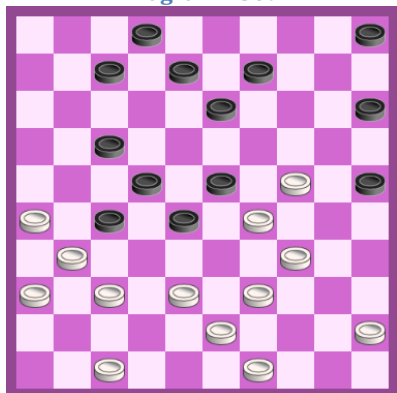
Diagram 1308



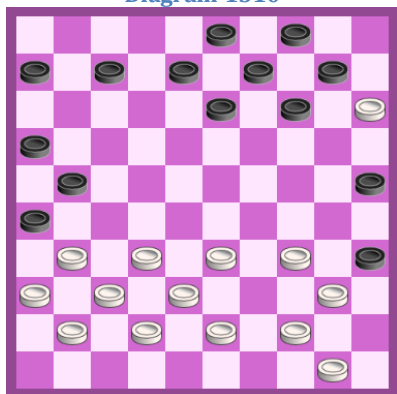
Hod ima črni



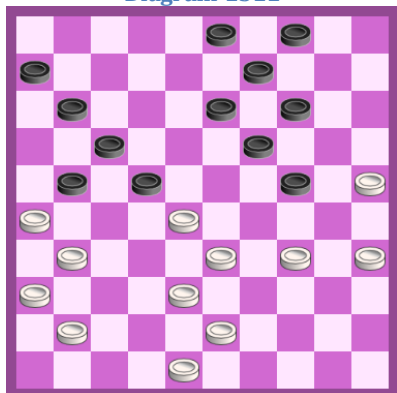
Diagram 1309



Hod ima črni  
Diagram 1310

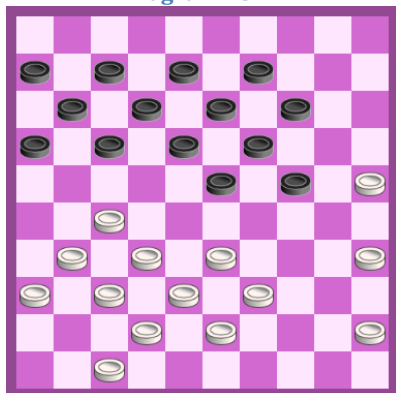


Hod ima črni  
Diagram 1311

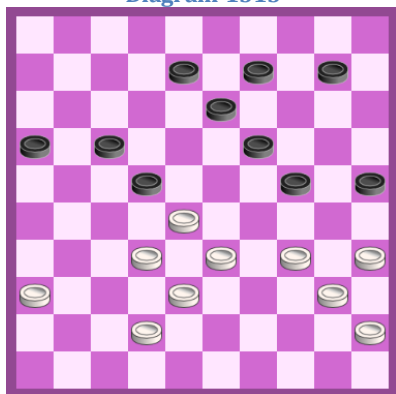


Hod ima črni

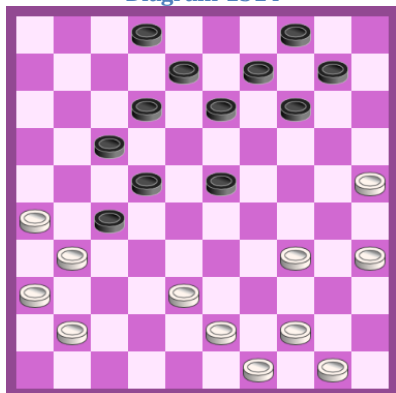
Diagram 1312



Hod ima beli  
Diagram 1313

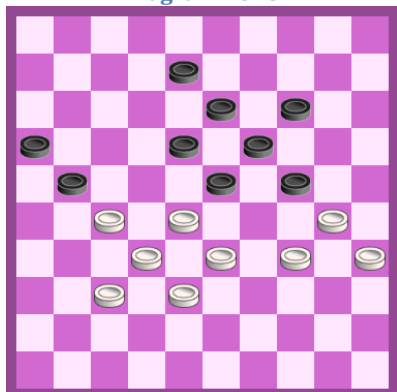


Hod ima črni  
Diagram 1314

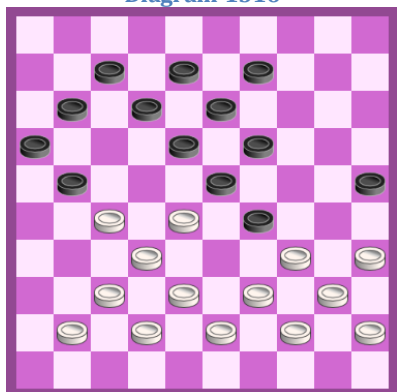


Hod ima črni

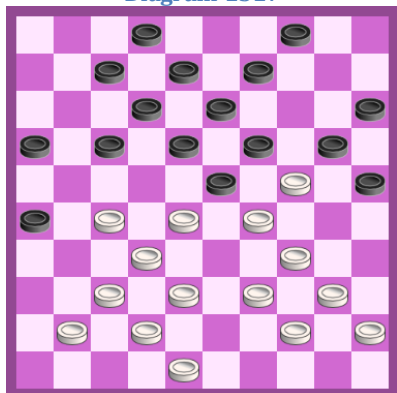
Diagram 1315



Hod ima beli  
Diagram 1316

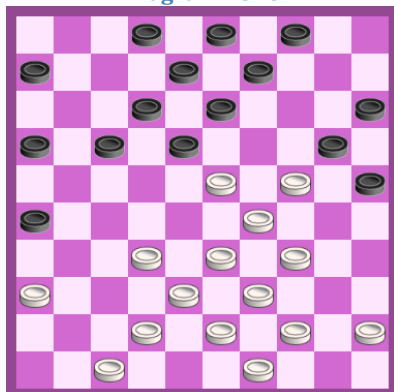


Hod ima beli  
Diagram 1317

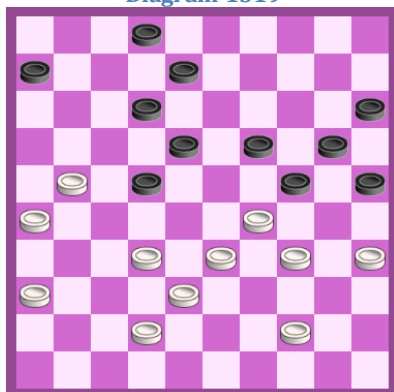


Hod ima beli

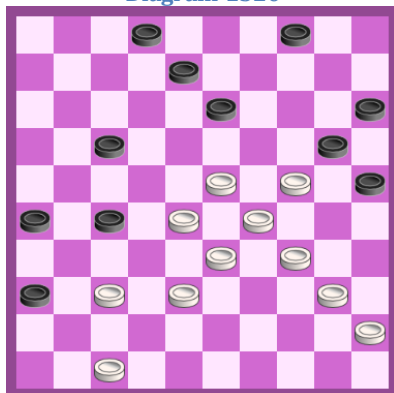
Diagram 1318



Hod ima črni  
Diagram 1319

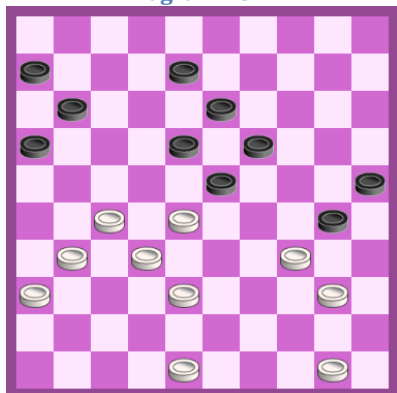


Hod ima črni  
Diagram 1320

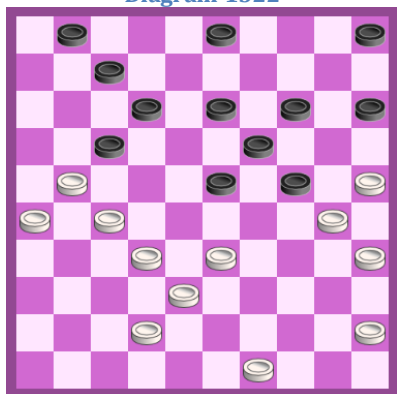


Hod ima beli

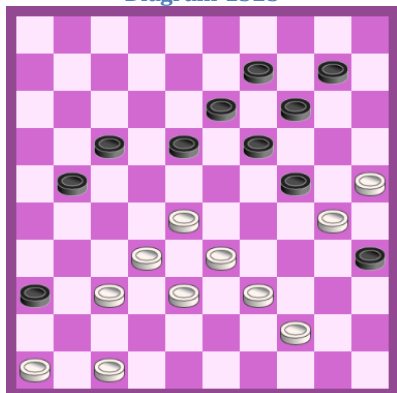
Diagram 1321



Hod ima beli  
Diagram 1322

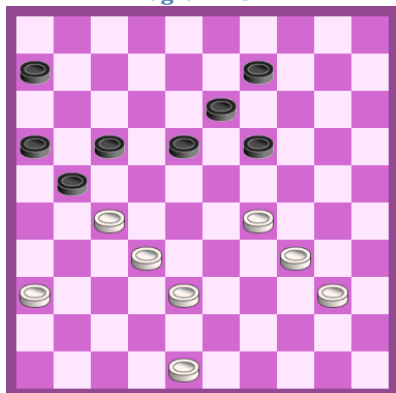


Hod ima črni  
Diagram 1323

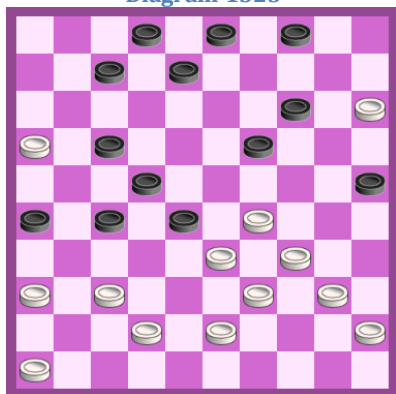


Hod ima beli

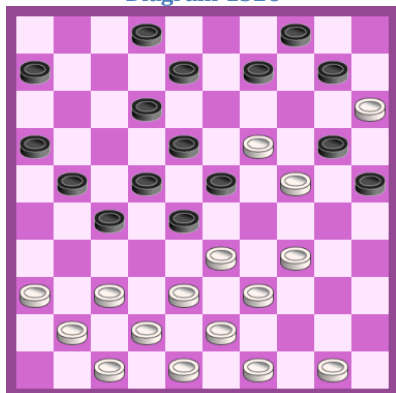
Diagram 1324



Hod ima beli  
Diagram 1325

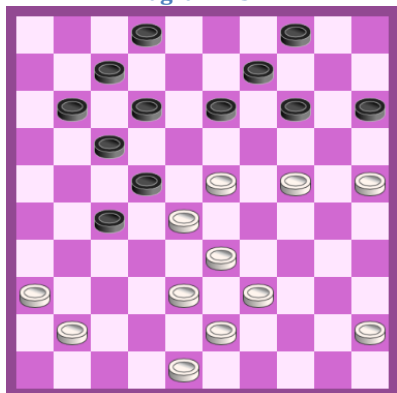


Hod ima črni  
Diagram 1326



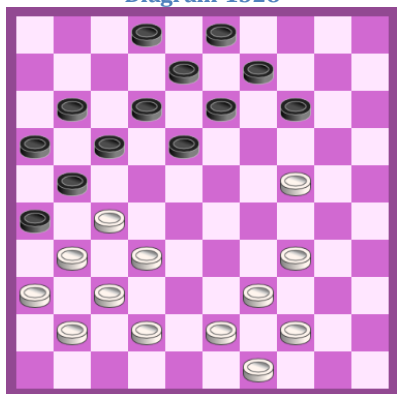
Hod ima beli

Diagram 1327



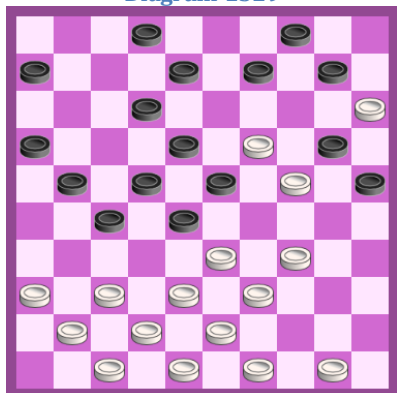
Hod ima beli

Diagram 1328



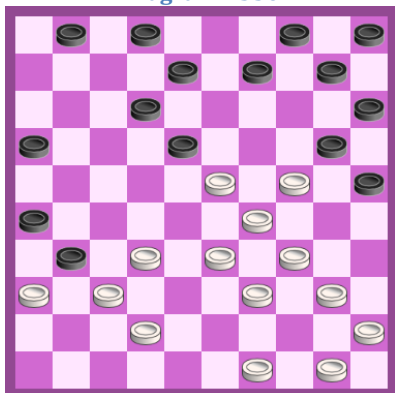
Hod ima črni

Diagram 1329



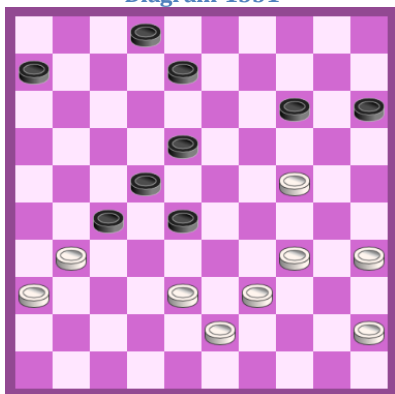
Hod ima beli

Diagram 1330



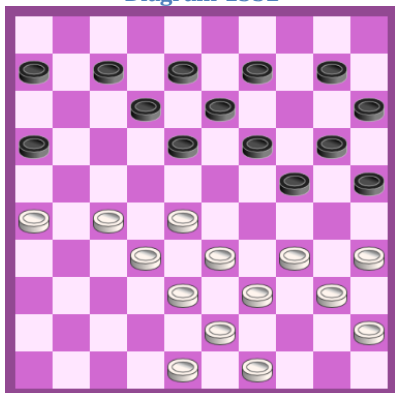
Hod ima črni

Diagram 1331



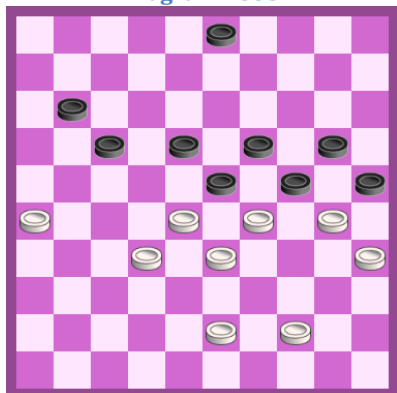
Hod ima črni

Diagram 1332

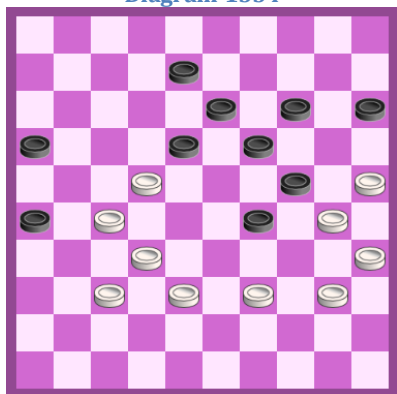


Hod ima beli

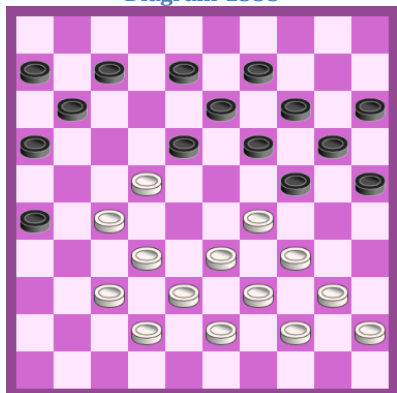
Diagram 1333



Hod ima črni  
Diagram 1334

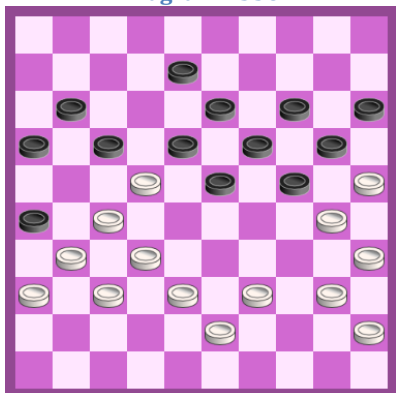


Hod ima beli  
Diagram 1335

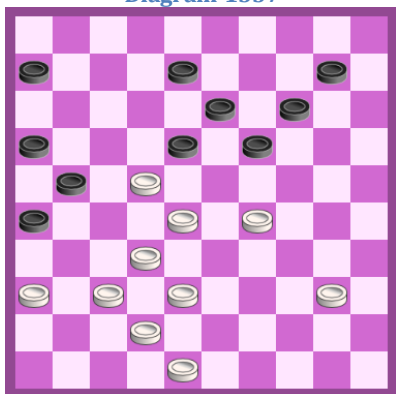


Hod ima črni

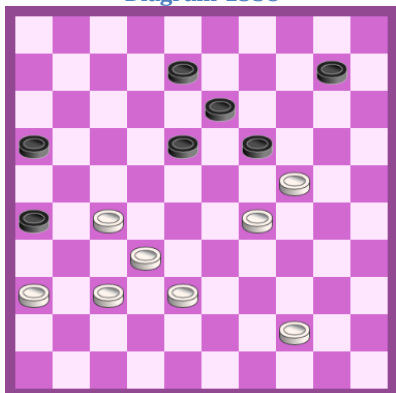
Diagram 1336



Hod ima beli  
Diagram 1337

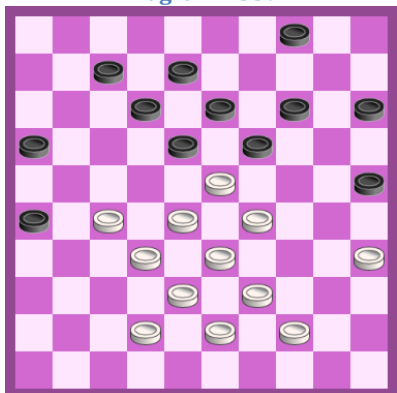


Hod ima beli  
Diagram 1338

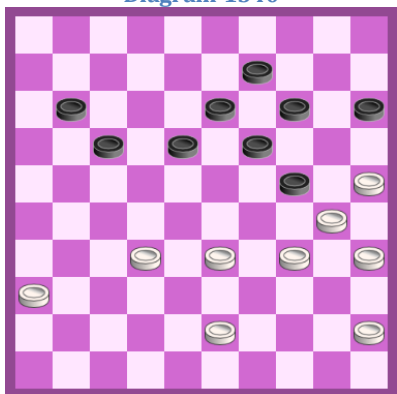


Hod ima beli

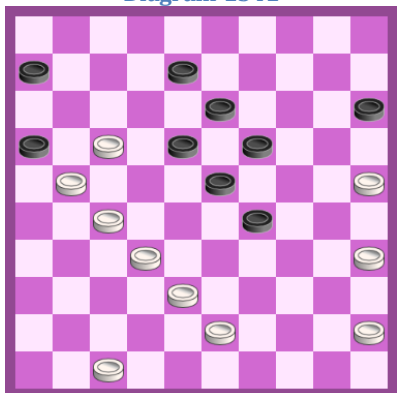
Diagram 1339



Hod ima črni  
Diagram 1340

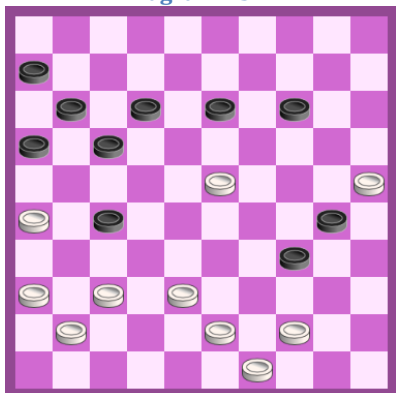


Hod ima črni  
Diagram 1341

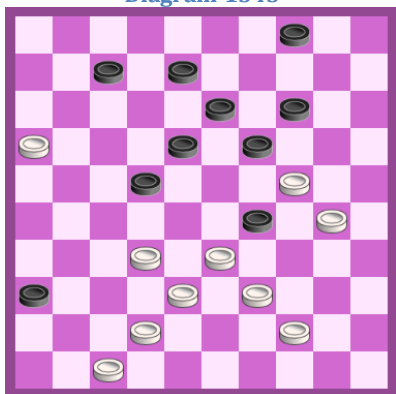


Hod ima beli

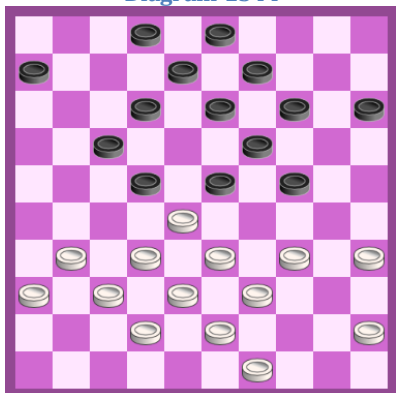
Diagram 1342



Hod ima črni  
Diagram 1343

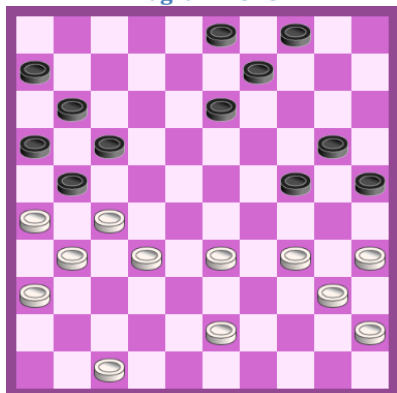


Hod ima beli  
Diagram 1344

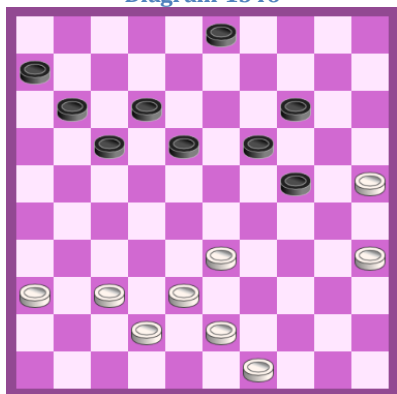


Hod ima črni

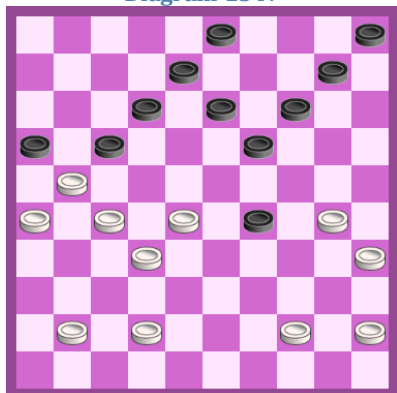
Diagram 1345



Hod ima črni  
Diagram 1346

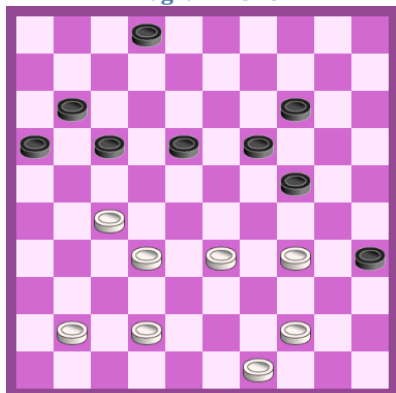


Hod ima črni  
Diagram 1347

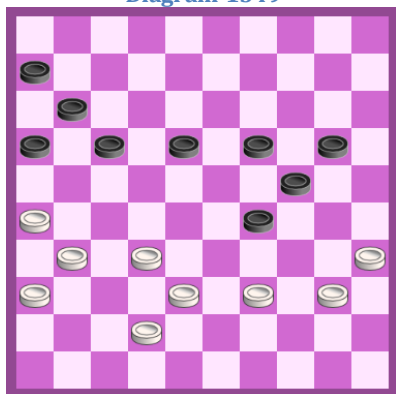


Hod ima črni

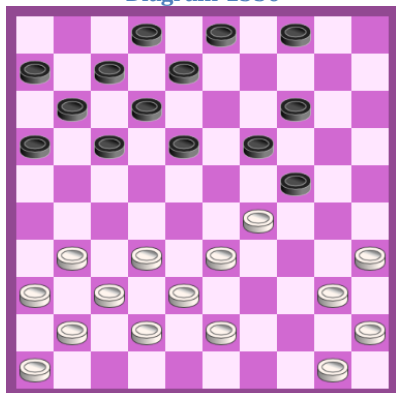
Diagram 1348



Hod ima črni  
Diagram 1349

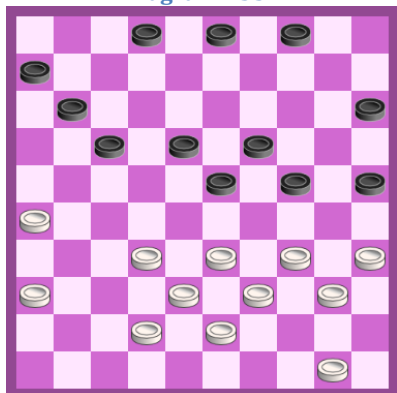


Hod ima črni  
Diagram 1350

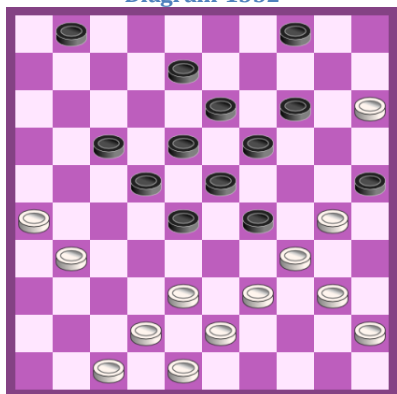


Hod ima črni

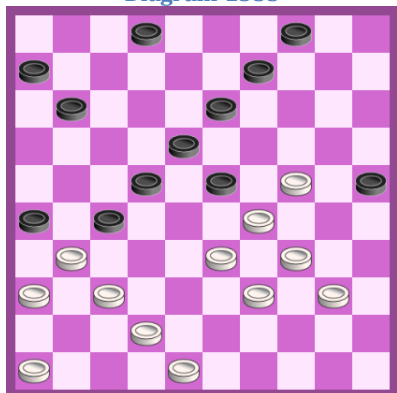
Diagram 1351



Hod ima črni  
Diagram 1352

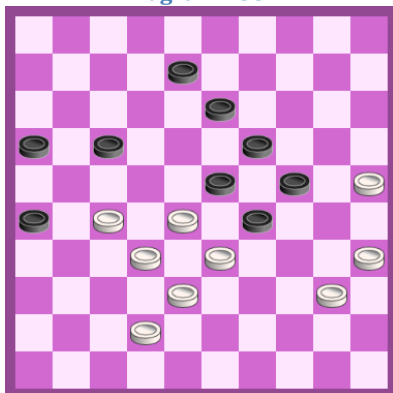


Hod ima beli  
Diagram 1353

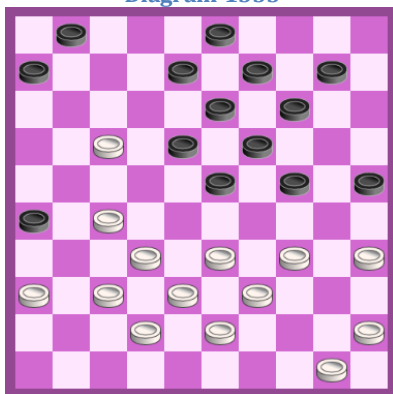


Hod ima črni

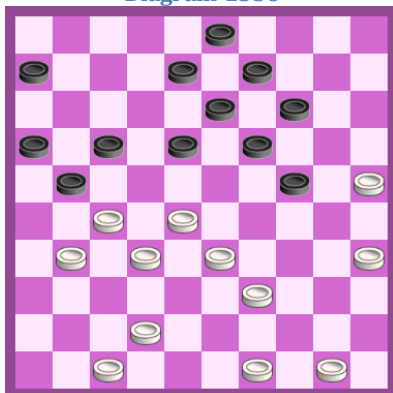
Diagram 1354



Hod ima beli  
Diagram 1355



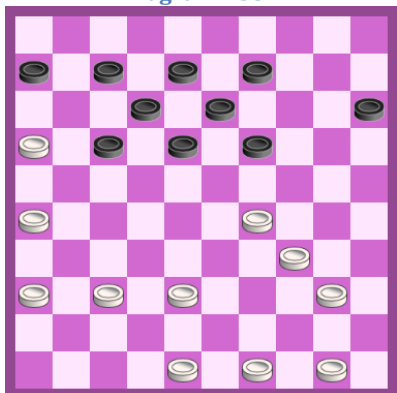
Hod ima črni  
Diagram 1356



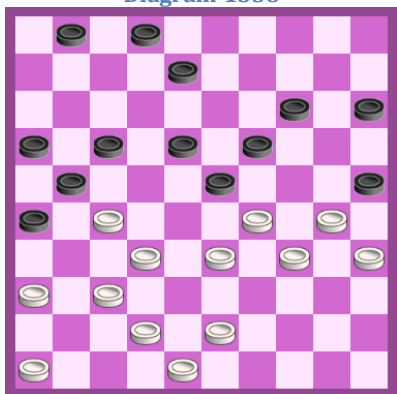
Hod ima črni



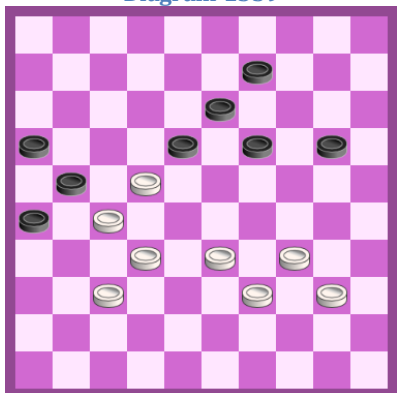
Diagram 1357



Hod ima beli  
Diagram 1358

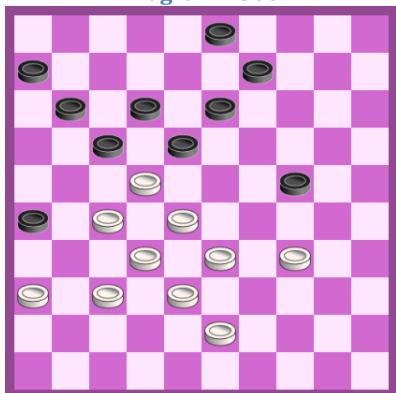


Hod ima beli  
Diagram 1359

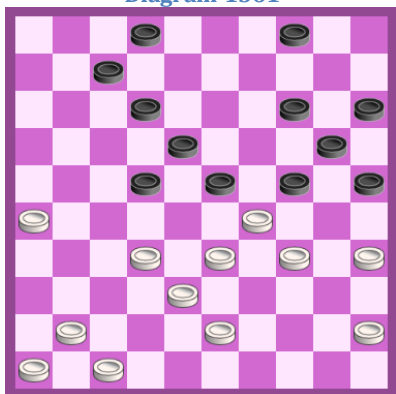


Hod ima beli

Diagram 1360



Hod ima črni  
Diagram 1361



Hod ima črni



## REŠITVE

### **1211 Fokkink Jan - Huijbreghts Fons** (Wageningen 2007)

1. ... 17-21 2.26x17 11x31 3.36x27 16-21 4.27x16 18-22 5.28x17 12x21 6.16x27 23-29 7.34x23 19x48

### **1212 Stručkov German - Ščogoljev Vjačeslav** (Kolontajevo 2009)

1.28-22 18x49 2.31-27 49x21 3.37-32 21x29 4.34x3 25x43 5.3x48

### **1213 Van den Bosch Kees - Fennema Friso** (Doetinchem 2005)

1. ... 17-22 2.28x17 11x31 3.37x26 16-21 4.26x17 23-29 5.34x12 13-18 6.12x23 19x48

### **1214 Popova Angelina - Popova Sajina** (Goes 2008)

1. ... 15-20 2.33x15 17-21 3.26x17 11x42 4.48x37 14-20 5.15x24 19x48

### **1215 Varik Raido - Čižov Aleksej** (Dakar 2006)

1. ... 17-22 2.28x26 24-29 3.34x23 19x48

### **1216 Steijntjes Leo - Van Mourik Wim** (Nijmegen 2008)

1.39-34 29x40 2.35x44 24x35 3.25-20 14x25 4.33-29 23x34 5.28-22 17x28 6.32x3. - 34-40 7.27-22 40-45 8.44-40 45x34(35x44 9.49x40 45x34 10.22-18 12x23 11.3x45) 9.22-18 12x23 10.3x45

### **1217 Snijder Fabian - Vainonen Kaari** (Praga 2005)

1.27-21 26x17 2.28-22 17x39 3.38-33 39x28 4.32x3 - 24x33 5.3x39

### **1218 Zioltkowski Jan - Penkalo Alex** (Korbach 2007)

1. ... 23-29 2.34x23 25x34 3.39x30 19x48 4.30x10 15x4

### **1219 Berté Daniele - Lorusso Luca** (S. Giovanni Rotondo 2009)

1. ... 14-20 2.25x3 18-23 3.3x32 28x48

### **1220 Baljinnyam Tserendorj - Battulga Deleg** (Ulan Bator 2007)

1.37-31 26x48 2.27-22 18x29 3.34x3 - 48x34 4.40x29

### **1221 Martin Patrick - Hochede Yves** (Cannes 2007)

1.27-22 18x27 2.29x7 20x40 3.32x3 2x11 4.44x35 25x34 5.39x30

### **1222 Naudeau Fernand - Duploux Sébastien** (Parthenay 2005)

1. ... 17-22 2.28x17 11x31 3.26x37 24-30 4.25x34 23-29 5.34x12 13-18 6.12x23 19x48

### **1223 Paškevič Irina - Leemberg Nico** (Salou 2008)

1.27-22 18x27 2.29x7 11x2 3.32x3

### **1224 Tanav Priit - Gailans Peteris** (Sankt Petersburg 2007)

1.25-20 14x34 2.40x20 15x24 3.35-30 24x35 4.33-29 23x34 5.28-22 17x28 6.32x3 - 21x41 7.36x47

### **1225 Borohov Shlomo - Palmans Zainal** (Salou 2008)

1. ... 13-18 2.23x3 2-7 3.3x25 15-20 4.25x31 26x48

### **1226 Van den Akker Jeroen - Schuitema Peter** (Soest 2007)

1.17-11 16x7 2.27-21 26x17 3.37-31 36x27 4.32x3

### **1227 Alderliesten René - Spaans Sander** (Putten 2009)

1.44-39 27x18 2.29-24 36x27 3.24-20 25x14(15x24 4.38-32 27x38 5.39-33 38x29 6.34x5) 4.38-32 27x38 5.39-33 38x29 6.34x3

### **1228 Cehanovics Andrejs - Boomstra Roel** (Ufa 2008)

1. ... 23-29 2.34x23 13-19 3.24x25-10 4.2x16 21-26 5.16x32 26x48. Možno tudi: 1. ... 13-19 2.24x2 23-28 3.2x16 28x30 4.25x34 21-26 5.16x32 26x46 6.32-16 22-27 7.16x32 46x40

### **1229 Clerc Rob - Van den Berg Guido** (Amsterdam 2009)

1.25-20 14x25 2.34-30 25x43 3.48x39 23x43(25x43 3.48x39 23x43 4.27-21 16x27 5.32x3 43x32 6.3-14) 4.27-21 16x27 5.32x3 - 43x32 6.3-14

- 1230 Taillepierre** Romuald - **Forbin** Frantz (Avril 2004)  
1. ... 24-29 2.33x24 19x30 3.35x24 25-30 4.24x35 34-39 5.43x34 23-29 6.34x23 12-18 7.23x12 8x48
- 1231 Kalfon** Gilbert - **Crevat** Luc (Avignon 2004)  
1. ... 19-24 2.20x29 18-23 3.29x18 22x13 4.33x31 26x48
- 1232 Nitsch** Paul - **Zioltkowski** Jan (Korbach 2007)  
1.28-22 17x28 2.38-32 26x17 3.32x3
- 1233 Rijgersberg** Sarah - **Van der Stelt** Astrid (Zaandam 2006)  
1. ... 26-31 2.37x26 14-20 3.25x14 4-9 4.14x3 13-19 5.3x32 19x48
- 1234 Berté** Daniele - **Badiali** Guido (Lignano 2002)  
1.44-39 35x44 2.28-22 17x28 3.32x3 44-49 4.3x25 49x21 5.25-34
- 1235 Reszka** Damian - **Melnik** Vladimir (Sankt Petersburg 2007)  
1.34-29 23x45 2.28-23 19x39 3.38-33 39x28 4.32x3 - 21x32 5.3x43
- 1236 Gerelbold** Ganbold - **Ganbold** Dorj (Ulan Bator 2007)  
1. ... 15-20 2.24x15 28-33 3.39x19 13x33 4.38x29 14-20 5.15x24 21-27 6.31x13 8x48-(8x50)
- 1237 Stegeman** Bart - **Fennema** Friso (Bovec 2007)  
1. ... 16-21 2.27x16 17-21 3.16x27 23-28 4.33x22 13-18 5.22x13 8x48
- 1238 Lemaire** Maxime - **Butulis** Benno (Cannes 2006)  
1. ... 14-20 2.25x14 24-30 3.35x24 13-19 4.24x22 17x48
- 1239 Terpstra** T. Jan - **Woolschot** Bert (Brunssum 2008)  
1.16-11 7x16 2.27-21 16x27 3.47-41 36x38 4.43x3
- 1240 Van de Pol** Evert - **De Lange** Adrie (Amersfoort 2007)  
1. ... 18-22 2.28x6 23-28 3.32x23 21x41 4.47x36 26x48 - 5.6-1 7-11 6.1x18 13x22
- 1241 Milšin** Vladimir - **Andall** Kelvin Adam (Zwartsluis 2003)  
1.28-23 19x17 2.29-23 18x29 3.27-22 17x28 4.32x3
- 1242 Przewozniak** Ryszard - **Čižov** Aleksej (Cannes 2004)  
1. ... 16-21 2.27x7 23-29 3.34x23 18x29 4.7x9 20-25 5.9x20 25x41 6.36x47 26x48
- 1243 Zweerink** Jochem - **Luteijn** Frits (Huissen 2009)  
1.34-30 25x34(23x34 2.38-32 20x29 3.32x3) 2.39x30 23x25 3.38-32 20x29 4.32x3
- 1244 Baljakin** Aleksander - **Meijer** Hein (Huissen 2004)  
1.34-29 23x34 2.39x30 28x48 3.31-26 48x31 4.26x10 15x4 5.25x3
- 1245 Vermin** Hans - **Bof** Daniel (Ženeva 2007)  
1.31-27 22x42 2.33x22 18x16 3.40-34 42x33 4.34x3
- 1246 Fopa** Bruno - **Van Dusseldorp** Cor (Amsterdam 2008)  
1.21-17 12x21(11x22 2.28x17 12x21 3.32-28 23x43 4.34x1 25x34 5.40x18 43-49 6.48-43 49x12 7.1x14) 2.32-27 21x43 3.48x39 29x38(23x32 4.34x1 25x43 5.33-28 32x23 6.1x9x49) 4.31-27 23x21 5.39-33 38x29 6.34x3 - 25x34 7.40x18
- 1247 Teijn** Frans - **Ludwig** Wouter (Bunschoten 2008)  
1. ... 22-28 2.31x33 23-29 3.34x23 19x48
- 1248 Burgerhout** Ton - **Romijn** Kees (Amsterdam 2009)  
1.34-30 24x35 2.25-20 14x25 3.33-29 23x34 4.39x30 25x34 5.28-22 17x28 6.32x3
- 1249 Valneris** Guntis - **Bužinski** Eduard (Tallinn 2009)  
1.27-22 18x47 2.37-31 23x32 3.44-39 47x29 4.34x3
- 1250 Burleson** Guno - **Ori** Krish (Paramaribo 2009)  
1.34-29 23x34 2.39x30 25x34 3.28-23 19x39 4.38-33 39x28 5.32x3
- 1251 Beking** Dick - **Van den Heuvel** Hans (Amsterdam 2007)  
1. ... 22-28 2.31x13(33x13 23-28 3.31x33 12-18 4.13x22 17x48) 28x48 - 3.29x16 48x8

- 1252 Aka Jacques - Seka Francis** (Amsterdam 2007)  
1... 24-29 2.33x24 23-29 3.24x33 14-20 4.25x23 13-18 5.23x12 8x48
- 1253 Vandeberg Yves - Conrad Eric** (Oostduinkerke 2007)  
1.29-23 18x29(19x28 2.47-41 36x38 3.43x3) 2.37-31 36x27 3.39-33 29x38 4.43x3
- 1254 Dijkstra Theo - Sysel Jiri** (Praga 2008)  
1.35-30 24x35 2.33-28 22x24 3.31x22 17x28 4.26-21 16x27 5.38-32 27x38 6.43x3
- 1255 De Bruijn Danny - Van Beek Jesse** (Brunssum 2006)  
1.27-21 16x27 2.31x22 18x27 3.36-31 27x36 4.47-41 36x47 5.38-32 47x29 6.34x3 -  
25x34 7.39x19 13x24 8.3x25
- 1256 Roedolph Fred - Ba Bassirou** (Nijmegen 2006)  
1... 14-20 2.25x34 11-17 3.30x8 17x48 - 4.8x17 48x11
- 1257 Baljakin Aleksander - Stehouwer Arie** (Nijmegen 2007)  
1.28-22 17x30 2.26x17 12x21 3.40-34 30x39 4.38-33 39x28 5.32x3 21x32 6.37x28
- 1258 Barkel Marino - Meijer Hein** (Huissen 2004)  
1.40-34 29x40 2.35x44 24x35 3.33-29 23x34 4.28-22 17x28 5.32x3 - 35-40 6.3x48  
40x49 7.37-31 49x21 8.45-40 26x37 9.48x19
- 1259 Messemaker Bas - Valjuk Andrej** (Minsk 2004)  
1.38-32 27x29 2.30-24 19x30 3.34x3
- 1260 Sadiék Jerry - Bohr Derryl** (Paramaribo 2009)  
1.34-29 23x34 2.25-20 15x24 3.27-21 16x18 4.28-22 17x28 5.32x3
- 1261 Meurs Pim - Dauge Zigmars** (Tallinn 2008)  
1.26-21 17x37 2.32x41 23x21 3.34x3
- 1262 Louicéus Shang Wong - Alexandre Anthony** (Montreal 2004)  
1.26-21 16x27 2.37-31 27x36 3.47-42 36x38 4.43x3
- 1263 Hermans Valere - Bidesi Roy** (Kortrijk 2009)  
1.37-31 26x28 2.33x22 17x28 3.39-33 28x39 4.30-25 39x30 5.25x3
- 1264 Lefebvre Aymeric - Hellequin Pierrick** (Minimes 2006)  
1.28-22 17x37 2.38-32 37x39 3.43x3
- 1265 Schunselaar Peter - Willemsen Theo** (Middelburg 2009)  
1.34-29 23x34 2.40x20 15x24 3.25-20 14x34 4.28-22 17x39 5.38-33 39x28 6.32x3
- 1266 Deurloo Mark - Stins John** (Amsterdam 2007)  
1.24-20 15x24 2.34-30 24x35 3.33-29 23x34 4.39x30 35x24 5.26-21 17x37 6.38-32  
27x38 7.43x3(43x1)
- 1267 Jennes Luc - Coorevits Johan** (Oteppe 2008)  
1.33-29 23x25 2.27-21 26x28 3.32x3
- 1268 Veenstra Jetse - Andriessen Frerik** (Haag 2009)  
1... 23-29 2.34x23 24-29 3.33x24(23x34 3-8 4.35x24 20x47) 30x48
- 1269 Van de Groep Jacob - Valneris Guntis** (Nijmegen 2009)  
1... 13-19 2.24x4 28-32 3.37x19 18-23 4.19x28 22x44 5.4x31 26x48(26x46)
- 1270 Poepjes-Koopman Iepie - Plijter Jos** (Hijken 2009)  
1.27-22 18x27 2.32x21 23x43 3.34x3 - 16x27 4.48x39
- 1271 Harkel ten Henk Grotenhuis - Mateiko Victors** (Kapelle 2009)  
1.28-22 17x28 2.26x17 12x21 3.32x3 - 21x41 4.36x47
- 1272 Van der Zee Hendrik - Verheul Heike** (Apeldoorn 2008)  
1.34-30 24x35 2.33-29 23x34 3.39x30 35x24 4.38-32 27x38 5.43x3
- 1273 Jansen Hans - N'Donzi Flaubert** (Amsterdam 2005)  
1.33-29 23x25 2.27-21 26x28 3.32x3

- 1274 Kašca Bernard - Riesthuis** Derk Jan (Bovec 2006)  
1.37-31 27x36 2.26-21 17x26 3.28x8 3x12 4.47-41 36x47 5.38-32 47x29 6.34x3 - 12-17  
7.3x21 26x17 8.40-34 - ni obrambe pred 9.34-30 25x34 10.39x19 +1
- 1275 Provoost Bennie - Roelofsen** Niels (Twente 2009)  
1.25-20 14x25 2.33-29 23x43 3.32x3 - 43x21 4.35-30 24x35 5.31-27 22x31 6.37x17  
12x21 7.3x1
- 1276 Schotanus Anton - Dolfing** Martin (Nijmegen 2009)  
1. ... 14-20 2.15x24 19x39 3.28x8 39x48 - 4.8-2 48-42
- 1277 Nicault Laurent - Värrik** Raido (Gniezno 2005)  
1.26-21 23x32 2.37x28 27x16(17x26 3.28x6) 3.33-29 22x24 4.30x10 15x4 5.25x3
- 1278 Kitege Dieudonné - Estébé** Gabriel (Auvergne 2008)  
1. ... 22-28 2.33x22 23-29 3.34x12 8x48
- 1279 Brons K. - Broek** Matthijs (Goes 2007)  
1. ... 29-34 2.39x30 15-20 3.25x23 12-18 4.23x12 8x48
- 1280 Maertzdorf Willy - Bronstring** Peter (Prvenstvo PLDB 2008)  
1.34-30 24x35 2.27-22 18x29 3.28-22 17x28 4.26x17 11x22 5.39-33 28x39 6.43x3
- 1281 Kloes Jan - Van Aarle** Jan (Beverwijk 2009)  
1.28-22 17x28 2.41-37 26x17 3.25-20 14x25 4.39-33 28x39 5.43x3
- 1282 Terpstra T.Jan - Broek** Matthijs (Bunschoten 2008)  
1.34-30 25x34 2.40x29 23x34 3.28-23 19x39 4.38-33 39x28 5.32x3
- 1283 Masselink Jan - Goudt** Jeroen (Doetinchem 2009)  
1. ... 16-21 2.27x16 24-29 3.33x24 22-27 4.31x11 12-17 5.11x13 8x48
- 1284 Dusart Cédric - Lognon** Oscar (Montceau-les-Mines 2008)  
1. ... 22-28 2.33x22 24-30 3.25x34 23-29 4.34x12 8x48
- 1285 Mbongo Tommy Lucien - Faucher** Stéphane (Moulins 2009)  
1.26-21 17x28 2.35-30 24x35 3.29-23 18x29 4.33x24 19x30 5.39-33 28x39 6.43x3
- 1286 Van den Akker Robert-Jan - Overes** Karlijn (Culemborg 2008)  
1.16-11 6x17 2.28-23 18x38 3.43x3
- 1287 Van den Akker** Jeroen - Švarcman Aleksander (Amsterdam 2004)  
1.26-21 17x37 2.38-32 27x38 3.43x3
- 1288 Kroesbergen Michiel - Slotboom** Danny (Prvenstvo Nizozemske, PF 2006)  
1.30-24 19x30 2.33-28 22x35 3.27-22 18x27 4.31x22 17x28 5.38-33 28x39 6.43x3
- 1289 Valneris Guntis - Van Draat** Laurens Fijn (Huissen 2006)  
1.15-10 14x5(4x15 2.39-34 28x30 3.35x4) 2.29-23 18x38 3.41-37 32x41 4.43x3 - 41-47 5.3x28
- 1290 Riesthuis Jan - Schoneveld** Arie (Rijnsburg 2009)  
1.34-30 25x23 2.32-27 20x29 3.27-21 16x27 4.39-33 29x38 5.43x3
- 1291 Peelen Jos - Beeke** Jan (Nijmegen 2008)  
1. ... 25-30 2.34x25 14-19 3.25x5 12-18 4.5x12 8x48 - 5.29x20 15x24
- 1292 Nagel Sietse - Sloot** Reinout (Prvenstvo PFDB 2009)  
1.29-23 18x29 2.27-21 16x18 3.28-23 19x28 4.33x22 18x27 5.38-33 29x38 6.43x3
- 1293 Hilberink Herman - Van den Hooff** Jan (Rosmalen 2007)  
1.25-20 14x25 2.26-21 17x26 3.36-31 26x28 4.29-23 18x29 5.38-33 29x38 6.43x3
- 1294 Kroesbergen Michiel - Kroesbergen** Herman (Groningen 2002)  
1.42-37 19x30 2.29-24 30x19 3.27-22 18x38 4.39-33 38x29 5.34x3
- 1295 Cordier Henry - Farcy** Jean Louis (Parthenay 2006)  
1.37-31 26x28 2.29-23 18x29 3.38-33 29x38 4.43x3
- 1296 Ekollo Faustin - Delmotte** Thierry (Cannes 2009)  
1. ... 24-29 2.33x24 23-29 3.24x33 12-18 4.21x23 19x48

**1297 Parvillers Jean-Paul - Descamps Laurent** (Bourges 2005)

1. ... 15-20 2.25x3 22-28 3.3x32 28x48

**1298 N'Donzi Flaubert - Van der Klis Martijn** (Haag 2007)

1.27-22 18x27 2.33-29 24x31 3.43-39 27x38 4.50-45 23x32 5.39-33 38x29 6.34x3 - 25x34 7.3x36

**1299 Koopmanschap Mike - Palmans Maikel** (Prvenstvo Nizozemske, mladi 2006)

1. ... 24-29 2.33x24 18-22 3.27x20 21-27 4.32x12 23x41 5.24x13 26x48 - 6.36x47 48x40? - črni je izbral nepravilno zaporedje jemanja (pravilo večine!): ( 48x25x3x21x49x40 - plošček 12 že enkrat preskočen) 7.35x44=. Pravilno: 6. ... 48x1 [48x25x9x27x49x40x1] - ZMAGA! Prekrasna kombinacijska zamisel!

**1300 Verrier Pascal - David Sébastien** (Caen 2003)

1. ... 25-30 2.34x25 15-20 3.25x14 24-30 4.35x24 13-19 5.24x13 8x48

**1301 Roelofs Dick - Smit Johan** (Bunschoten 2005)

1.31-27 25x34 2.40x29 23x34 3.28-22 17x39 4.38-33 39x28 5.32x3(Lahko tudi: 32x5.)

**1302 Lopez Pierre - Callegari Mickaël** (Lannion 2008)

1. ... 17-21 2.27x16 26-31 3.37x26 18-22 4.28x17 12x21 5.16x27 13-19 6.24x13 8x48. No, črnemu je "uspelo" celo izgubiti?

**1303 Czarnota Marcin - Domčev Aleksej** (Szcawnica 2006)

1. ... 24-29 2.33x35 23-29 3.34x23 25-30 4.35x24 13-19 5.24x13 8x48

**1304 Roumans Michelle - Sobakina Ajina** (Hijken 2009)

1. ... 22-28 2.33x22 23-29 3.34x23 12-18 4.22x13 8x48

**1305 Verdel Frank - Ector Luud** (Tilburg 2 2007)

1.48-43 22x33 2.34-30 25x34 3.23-19 34x23(14x23 4.29x7 2x11 5.38x29 34x23 6.44-39 20x29 7.39-33 29x38 8.43x5) 4.38x7 2x11 5.44-39 \_x\_ 6.41-37 \_x\_ 7.39-33 29x38 8.43x3 - 11-17 9.3x21 16x27 10.42-38

**1306 Argunova Svetlana - Aminova Alija** (Sankt Petersburg 2007)

1. ... 19-24 2.28x30 16-21 3.34x23 25x43 4.48x39 21-27 5.31x11 12-17 6.11x22 13-18 7.22x13 8x48

**1307 Lugthart Nico - Emolo Michel** (Bunschoten 2006)

1. ... 26-31 2.37x26 17-21 3.26x17 11x31 4.36x27 16-21 5.27x16 18-22 6.28x17 12x21 7.16x27 13-19 8.24x13 8x48. Še bolje: 3. ... 11x33 4.39x28 16-21 5.27x16 18-22 6.28x17 12x21 7.16x27 13-19 8.24x13 8x50

**1308 De Graag Leonie - Verheul Heike** (Prvenstvo Nizozemske /ž/ 2008)

1. ... 23-29 2.24x33 14-20 3.25x23 13-18 4.22x13 8x48

**1309 Rijgersberg Sarah - Koops Peter Frans** (Bunschoten 2005)

1.33-29 28-33 2.39x19 17-21 3.26x28 9-14 4.19x10(31x22 14x41) 5x14 5.31x22 13-18 6.22x13 8x48

**1310 St. Marc Joseph - Alias Raoul** (Avril 2004)

1. ... 21-27 2.31x22 14-20 3.15x24 13-19 4.24x11 6x48

**1311 Sičev Sergej - Trofimov Ivan** (Kolontajevo 2007)

1. ... 14-20 2.25x23 24-29 3.33x24 22x42 4.48x37 21-27 5.31x22 17x48

**1312 Romijn Kees - Burgerhout Ton** (Schiedam 2008)

1.35-30 24x35 2.25-20 14x25 3.33-29 23x34 4.39x30 25x34 5.27-22 18x27 6.31x22 17x28 7.32x3

**1313 Deleu Vianney - Milšin Vladimir** (Cannes 2006)

1. ... 17-21 2.28x26 24-30 3.35x24 19x48

**1314 De Jong Bert - Schippers René** (Groningen 2007)

1. ... 17-21 2.26x19 13x24 3.31x22 24-30 4.35x24 12-18 5.22x13 8x48

- 1315 Nicault** Laurent - **Dijkstra** Theo (Brunssum 2007)  
1.34-29 23x25 2.28-23 19x39 3.38-33 39x28 4.32x3 – 21x41 5.3x4
- 1316 Rist** Raivo - **Briker** Riho (Tallinn 2008)  
1.27-22 18x27 2.28-22 27x18 3.32-28 23x32 4.34x3
- 1317 Goedemoed** Tjalling - **Dijkstra** Oege (Oldehove 2008)  
1.27-22 18x27 2.29x18 13x33 3.39x28 20x29 4.34x3 – 25x34 5.32x21 16x27 6.40x29
- 1318 Brantevics** Aris - **Šakjulin** Danil (Hijken 2009)  
1. ... 26-31 2.36x27 16-21 3.27x16 17-21 4.16x27 13-19 5.24x22 12-18 6.22x13 8x48
- 1319 Nimbi** Fidele - **Keita** Souleymane (Lauzerte 2006)  
1. ... 25-30 2.34x23 22-28 3.33x13 8x48 – 4.29x20 15x24
- 1320 Boomstra** Roel - **Kolobov** Mihajilo (Sankt Petersburg 2007)  
1.23-18 13x22 2.29-23 20x18 3.37-31 26x37 4.38-32 27x29 5.34x3 – 22x33 6.3x29
- 1321 Anikejev** Jurij - **Van Reenen** Eric-Jan (Haag 2005)  
1.31-26 30x39 2.50-44 39x50 3.28-22 50x17 4.27-21 16x27 5.32x3
- 1322 Gao** Wanlong - **Budrejko** Vitauts (Peking 2008)  
1. ... 24-29 2.33x24 23-29 3.24x33 12-18 4.21x23 19x48
- 1323 Švarcman** Aleksander - **Heusdens** Ron (Amsterdam 2008)  
1.44-40 35x44 2.39x50 24x35 3.28-22 17x39 4.25-20 14x25 5.38-33 39x28 6.32x3
- 1324 Timmerman** Laura - **Steyntjes** Leo (Brunssum 2008)  
1.27-22 17x37 2.38-32 37x28 3.29-23 18x29 4.34x3
- 1325 Silva** Allan - **Boomstra** Roel (Ufa 2008)  
1. ... 4-10 2.15x4 28-32 3.37x28 17-21 4.28x17 21x12 5.4x31 26x48
- 1326 Jansen** Hans - **Samb** N'Diaga (Haag 2006)  
1.36-31 20x40 2.19-13 8x19 3.33-29 23x34 4.39x30 25x34 5.38-32 27x36 6.32x3
- 1327 Clement** Jean-Loup - **Arendo** Marc (Mont-de-Marsan 2009)  
1.23-19 14x32 2.36-31 27x47 3.38x18 47x20 4.25x3 – 13x22 5.39-33
- 1328 Aartsen** Rob - **Hermans** Valere (Mont-de-Marsan 2009)  
1. ... 13-19 2.24x4 14-20 3.4x22 17x28 4.32x23 21x32 5.37x28 26x48
- 1329 Sobrinho** Mario Ramos - **Silva Filho** Jose Maria (Sao Caetano do Sul 2009)  
1.38-32 27x49 2.37-32 49x19 3.32x3
- 1330 Venema** André - **Van den Braak** Wil (Tilburg 2006)  
1. ... 9-13 2.36x27 16-21 3.27x16 26-31 4.37x26 25-30 5.34x14 10x48
- 1331 Tomass** Rudolfs - **Motričko** Viktorija (Salou 2008)  
1. ... 28-33 2.39x17 14-20 3.31x13 8x48
- 1332 Amanov** Anvar - **Kool** Jos (Peking 2008)  
1.27-22 18x27 2.32x21 16x27 3.38-32 27x29 4.34x3
- 1333 Redivo** Daniele - **Macali** Daniele (S. Giovanni Rotondo 2009)  
1. ... 25x34 2.29x40 24-30 3.35x22 3-8 4.28x19 17x48(17x50)
- 1334 Baljakin** Aleksander - **Muradjan** Vačgan (Jakutsk 2002)  
1.40-34 29x40 2.35x44 24x35 3.25-20 14x25 4.27-21 26x28 5.32x3
- 1335 N'Donzi** Flaubert - **Seck** M. (Dakar 2003)  
1. ... 18-23 2.29x18 16-21 3.27x16 26-31 4.37x26 24-29 5.33x24 20x29 6.34x23 19x48
- 1336 N'Donzi** Flaubert - **Estébé** Gabriel (Avignon 2006)  
1.27-21 17x28 2.31-27 26x17 3.27-22 18x27 4.32x3
- 1337 Clément** Jean-Loup - **Cordier** Henry (Hellemmes 2003)  
1.40-34 18x27 2.28-22 27x18 3.29-24 19x39 4.38-33 39x28 5.32x3
- 1338 Lognon** Oscar - **Nimbi** Fidele (Hellemmes 2003)  
1.44-39 19x30 2.39-34 30x39 3.38-33 39x28 4.32x3

- 1339 Matuszewski** Grzegorz - **Antonienko** Ivan (Częstochowa 2003)  
1. ... 26-31 2.27x36 18-22 3.28x17 19x48
- 1340 Kus** Piotr - **Bużinski** Eduard (Częstochowa 2003)  
1. ... 24-29 2.34x21 11-17 3.21x12 13-18 4.12x23 19x48
- 1341 Delmotte** Gilles - **Delmotte** Thierry (Compiègne 2004)  
1.32-28 23x32 2.17-11 6x26 3.35-30 32x21 4.30-24 29x20 5.25x3
- 1342 Feret Bruno** - **Delmotte** Gilles (Compiègne 2004)  
1. ... 34-39 2.44x33(43x34 3.30x50) 13-19 3.25x34 19x48
- 1343 Bużinski** Eduard - **Jacenko** Anatolij (Avignon 2007)  
1.42-37 29x20 2.30-24. Črni je predal. Sledilo bi: 2. ... 20x29(19x30 3.39-34 30x50 4.47-42 50x28 5.32x1) 3.33x24 19x30 4.39-34 30x50 5.38x33 50x28 6.32x3(32x1)
- 1344 Labis** Albert - **Mullier** Daniel (Avignon 2007)  
1. ... 24-29 2.33x24 22x44 3.49x40 19x48
- 1345 Mullier** Daniel - **Azais** Paul-Louis (Avignon 2007)  
1. ... 24-30 2.35x15 4-10 3.15x4 13-18 4.4x22 17x48 5.26x17 48x8
- 1346 Lemaître** Léon - **Devroe** Rik (Oostduinkerke 2007)  
1. ... 24-30 2.35x22 17x48
- 1347 Weyeneth** Samuel - **Layat** Guy (Ženeva 2005)  
1. ... 29-33 2.28x39 12-18 3.21x23 19x48. Lahko tudi: 1. ... 17-22 2.27x20 16x36 +1.
- 1348 Van den Akker** Matthijs - **Stoop** Henk (Praga 2003)  
1. ... 35-40 2.44x35(34x45 24-29 3.33x22 17x48) 24-30 3.35x22 17x48
- 1349 Zweerink** Jochem - **Van den Akker** Jeroen (Doetinchem 2006)  
1. ... 24-30 2.35x22 17x48
- 1350 Marini** Otello - **Marini** Bruno (Bovec 2002)  
1. ... 24-30 2.35x22 17x48
- 1351 Komedko** Zoja - **Szczybyło** Magdalena (Vitebsk 2009)  
1. ... 24-30 2.35x22 17x48
- 1352 Valneris** Guntis - **Ludwig** Wouter (Huissen2007)  
1.38-32 28x37 2.39-33 29x49 3.26-21 49x24 4.21x3 37x26 5.3x17
- 1353 Paalman** Jeroen - **Hoogteijling** Peter (Amsterdam 2008)  
1.25-20 24x15 2.33x24 19x30 3.28x19 13x24 4.27-21 16x27 5.32x3
- 1354 Korchov** Michael - **Huijbreghts** Fons (Salou 2007)  
1.25-20 24x15 2.33x24 19x30 3.28x19 13x24 4.27-21 16x27 5.32x3
- 1355 Van den Akker** Jeroen - **Golubjeva** Zoja (Avignon 2004)  
1. ... 26-31 2.37x26 23-29 3.34x12 13-18 4.12x23 19x48
- 1356 Koopmanschap** Mike - **Monteba** Marcel (Praga 2007)  
1. ... 14-20 2.25x12 21-26 3.12x21 26x48
- 1357 Salvato** Luca - **Paillet** Kévin (Toulouse 2007)  
1.26-21 17x26 2.37-31 26x37 3.38-32 37x28 4.29-23 18x29 6.34x3
- 1358 Kleinrensink** Derk - **Zdorovjak** Rafail (Zoutelande 2005)  
1.30-24 19x28 2.46-41 23x34 3.32x3 21x32. – 4.3x38
- 1359 Van der Ploeg** Ton - **Jonkers** Piet (Jomtien 2005)  
1.22-17 21x12 2.27-21 16x29 3.34x3
- 1360 Mulenda** Adelin - **Diakite** Daouda (Yaounde 2006)  
1. ... 24-30 2.34x25 18-23 3.28x8 17x48 - 4.8x17 11x33
- 1361 Terpstra** T. Jan - **Van Schaik Jr** Dirk (Haag 2008)  
1. ... 24-30 2.35x24 22-28 3.33x13 14-19 4.29x18 19x48 – 5.41-37 12x23 6.13-8 2x13 7.46-41 48x31 8.26x37 +1.